THE BLUE AND BLUE

1962

ENGLISH HIGH

1821 — 1962

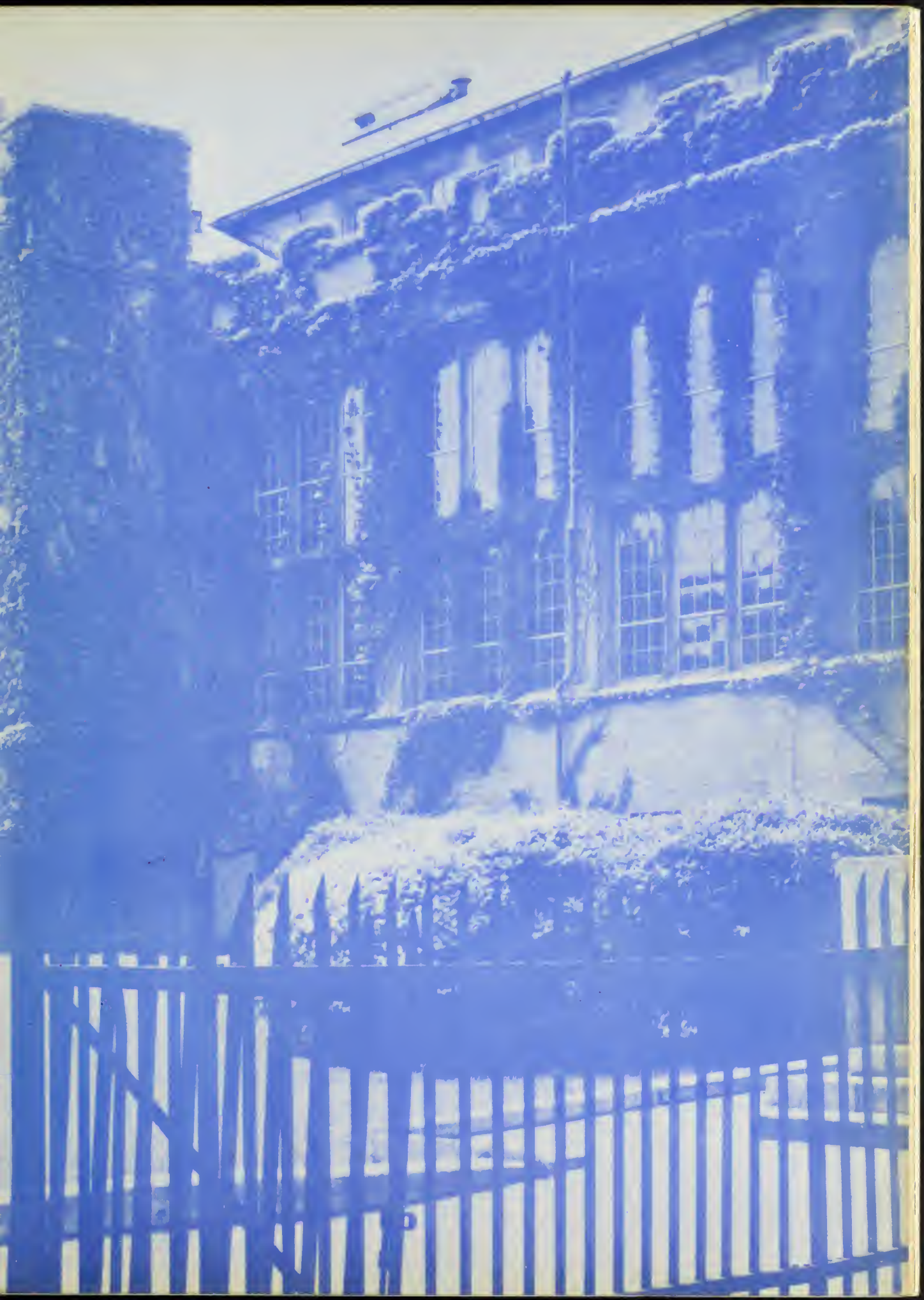

Robert Miller Room 116
Class of "62"
BOSTON ENGLISH HIGH SCHOOL

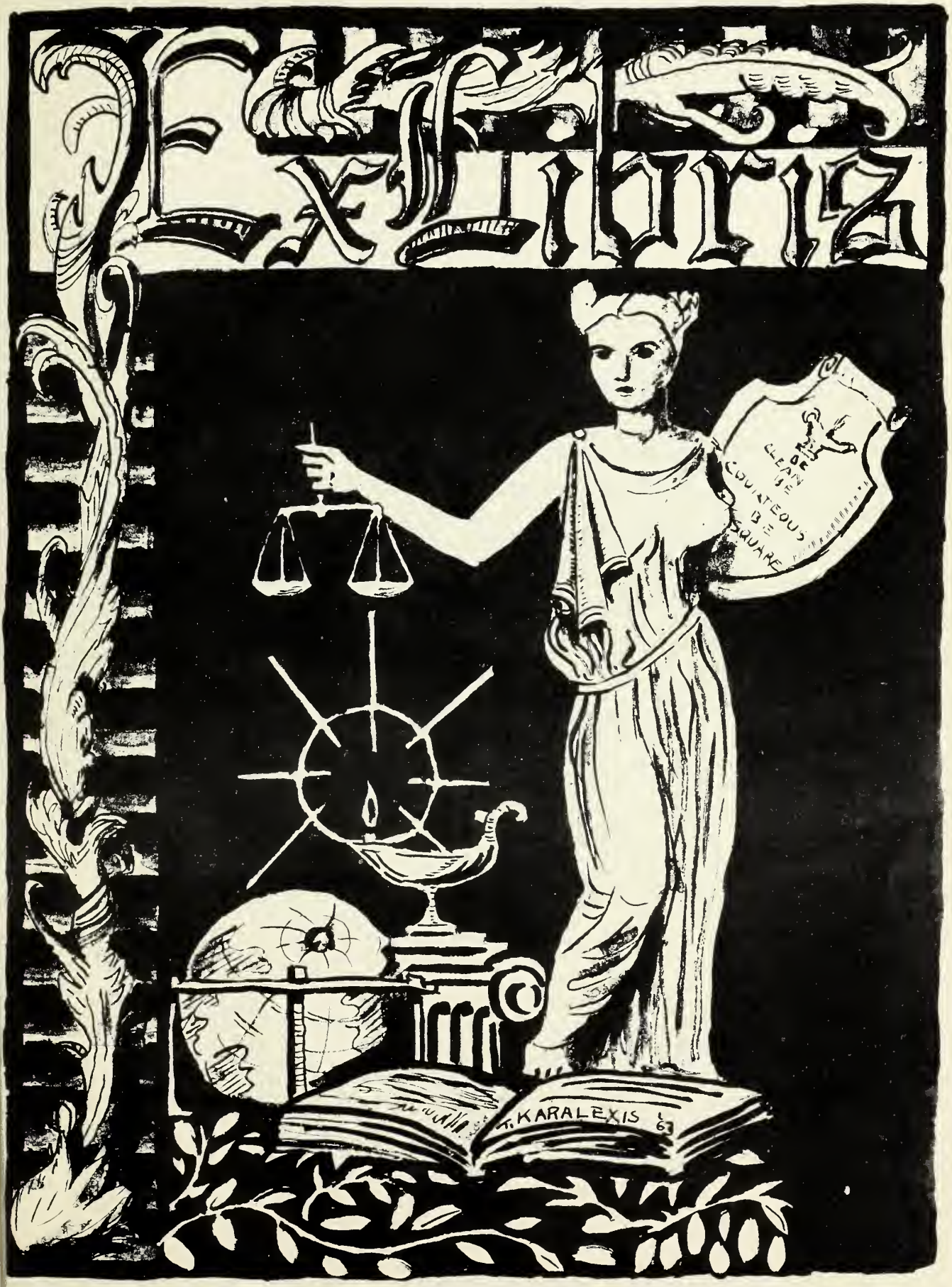
Ex libris
BE CLEAN
BE COURTEOUS
BE SQUARE
A. KARALEXIS

The English High School

FOUNDED 1821

"If anything will preserve tranquillity and order in a community, perpetuate the blessings of society, and free government, and promote the happiness and prosperity of a people, it must be diffusion of knowledge. These salutary effects, the committee conceives, would flow from the institution of this seminary."

Subcommittee report — School Report 1820

Foreword . . .

We, the Class of 1962, have within the pages of this book, attempted to record the happenings of our final year at the English High School.

Throughout our year at the English High School we have acquired the spirit of honor and responsibility which is symbolic of our school.

"The aim of every English High School boy is to become a man of honor and achievement."

Joseph L. Malone

Head Master

Head Master's Message

As the time for graduation draws near, I welcome this opportunity to say a few words of thanks and appreciation to the members of the Class of 1962 for their splendid service to the school.

Yours has been a good class and one which has done much to raise the level of achievement in scholastic and extra-curricular endeavors. You have fostered good school spirit, provided needed leadership to the undergraduate body, and maintained the high scholastic standards that are expected of English High School men.

Most of you have taken advantage of the opportunities which the school provides to prepare for further educational opportunities on the collegiate level or to develop marketable skills for business and industrial vocations.

You are graduating in the Space Age, an age which will make increased demands on all for wisdom and understanding as well as for efficient and accurate use of knowledge.

These will be years of opportunity for those who are mentally alert and educationally qualified to take advantage of them. Therefore, I urge all of you to make the most of your talent and ability through higher education, further study, and additional training.

Only thus can you achieve your own best development and use your full potential to realize the aim of every English High School graduate "to become a man of honor and achievement through service to mankind."

LAURENCE RUSSELL ATWOOD
A. B. Harvard 1913
Appointed September, 1924

EDWARD FRANCIS BELL
B. S. 1922, A. M. 1925
Boston College
Appointed October, 1925

CHARLES F. MURPHY
A. B. 1916 Holy Cross
Appointed December, 1924

IN DEDICATION FOR

It is with heartfelt thanks that we dedicate these pages to those members of the faculty whom we believe deserve special mention for their outstanding service to the class of 1962, as well as to the entire English High School.

Not only do these teachers accomplish that which they are expected to, but they also go far beyond the required to accomodate the many trying demands of high school students. It would seem that these teachers have been endowed with an extra measure of patience with which to cope with our many problems, occuring all too often in our high school lives.

JOSEPH FRANCIS SHEEHAN
A. B. 1929, A. M. 1930
Boston College
Appointed March, 1931

ARTHUR J. SULLIVAN
Ed. B. 1927 Salem Teachers' College
Ed M. 1931 Boston University
Appointed September, 1932

THOMAS GEORGE ECCLES
A. B. 1923 Boston College
Ed. M. Harvard 1934
Appointed May, 1936

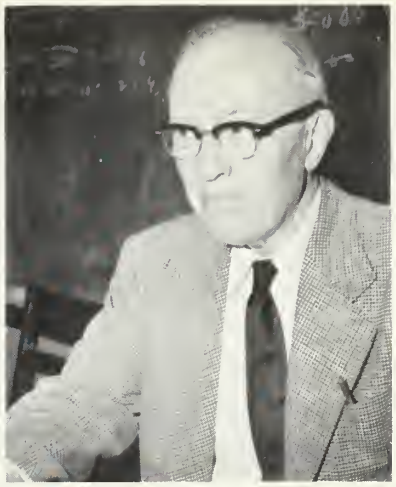

JOSEPH L. KENNEY
A. B. Holy Cross 1919
Ed. M. Harvard 1928
Appointed January, 1934

OUTSTANDING SERVICE

One can only guess at the number of students whose lives and careers have been made successful directly through the efforts of one or all of the teachers pictured on these pages. The number must be great indeed, for not only have they been of immeasureable service to the class of 1962, but also to many graduating classes that have preceeded us.

These few lines can hardly express the feelings of gratitude shared by so many for these teachers However, we merely wish to show these men that their work on our behalf does not go unnoticed or unappreciated. In short, "Never have so many owed so much to so few."

FRANK A. REPETTO
Ph. B. Boston College
Ph. B., Ed. M., Boston College
Appointed September, 1931

ROBERT G. SIMMONS
A. B. 1919, Ed. M. 1923
Boston College
Appointed September, 1923

PAUL MICHAEL SHEA
A. B. 1925 Harvard
A. M. 1926 Boston College
Appointed September, 1931

Yearbook Staff

CO-EDITORS

William W. Barnes, Kevin R. King

YEAR BOOK ADVISERS

Robert Simmons, Russell Langley

SPORTS CONTRIBUTORS

Standing (left to right): Michael Addesa, Robert Cofield.
Sitting (left to right): Eric Himes, Steven Monsein.

BUSINESS EDITORS

Paul Bevenson, Michael Cutler

ART AND TYPING

Timothy Karalexis, Robert Downes

PICTURES

John Flood, David Adler

LITERARY CONTRIBUTORS

Standing (left to right): Anthony Gamboa, James Finn, Mark Meltzer, Sidney Speigel, David Pagington, Denis Ford, Martin Omansky, Richard Mercadante.

Sitting (left to right): Jeffrey Lamia, William Zimmerman, Kenneth Ableman.

Editorial . . .

On June 7, 1962 we shall become members of the English High School Alumni Association. There is a token enrollment fee, but the real prerequisite for membership is four years of hard work. Being part of this association is an accomplishment and a distinction. It means that we have been prepared in the English High tradition to take our places in the world and fill these places with HONOR and ACHIEVEMENT.

For some of us, graduation from English High will complete our formal education; for others it will not; but for all of us English High has been the most important part of our quest for knowledge. Our school has taught us the necessity of discipline but has planted in us a feeling of compromise. It has given us the opportunity to develop individuality and has tempered this by stressing team work and cooperation. It has shown us that obedience does not mean servility. It has brought us from boyhood to manhood.

By attending English High we have been prepared to assume the responsibilities of becoming citizens of the United States of America. It is safe to say we will not all become millionaires, but every one of us will have something more important, the capacity to serve God and Country with sense and devotion.

In an age when much emphasis is placed on financial reward, our teachers have shown us by their example the importance of doing one's job well and the magnitude of self-satisfaction and self-respect derived from duty performed.

During our senior year we have seen our country, although in grave danger, maintain its policy of freedom and justice. With the guidance and assistance of our instructors we have formulated opinions, opinions which echo the common sense and knowledge of these men, opinions which will help strengthen the American quest for world peace.

And so we see that as students of English High we have gained all of these invaluable character traits. But we have gained something which has completely changed our manner of living, something which makes us live a little better and think a little bigger — the spirit of intellectual curiosity.

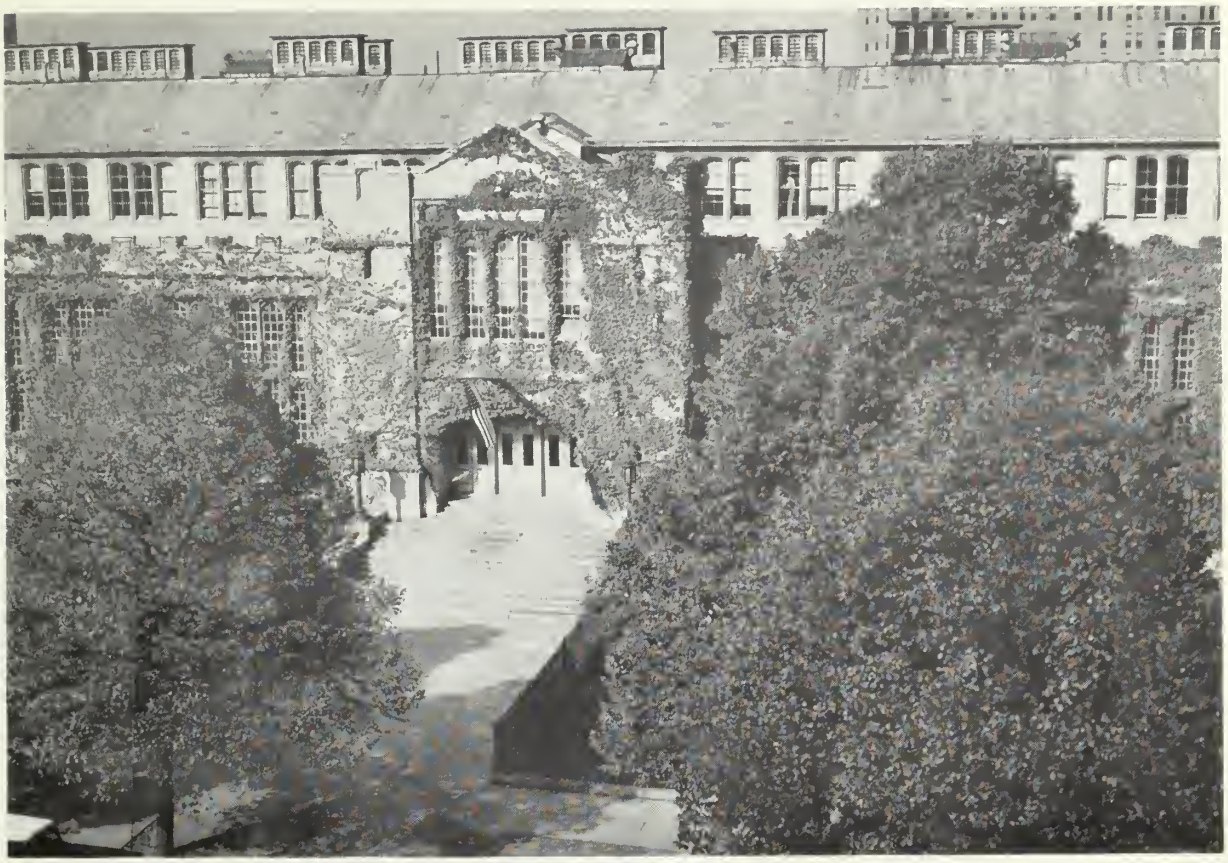

The Golden Days . . .

. . . That Memory Brings

Thine was the hand that led the wandering feet
Along the path that rose to higher things;
Thine was the influence, beauteous and sweet,
That gave our lives new meaning. We repeat
In thought the golden days that memory brings
From the dear past, with shining pinions fleet;
And in our hearts this message everywhere
We hear: "Be clean, be courteous, be square."

As years speed by and as we older grow,
Not less shall we revere and praise thy name;
And when we hear thy pealing trumpets blow
Amid June blossoms, then each year we know
Another class is added to thy fame;
With us along life's pathway they shall go;
And we, with them, beneath the blue and blue,
To English High pledge our allegiance true.

Charles H. Stone, Jr.

ROBERT E. COFIELD
Vice-President

SARKIS SIMON
Secretary-Treasurer

Class Officers

WILLIAM W. BARNESS
President

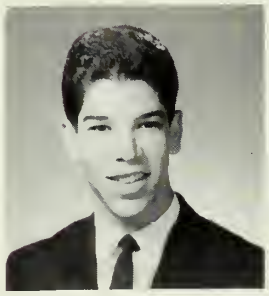

KENNETH M. ABLEMAN
Executive Committee

JAMES M. HORAN
Executive Committee

Committee Chairmen

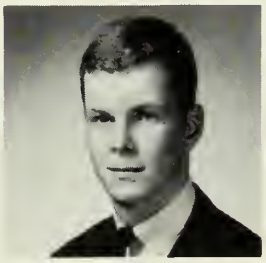

KEVIN R. KING

DAVID E. REILLY

ROBERT J. MACIEL

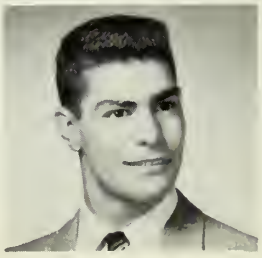

RICHARD L. MERCANDANTE

ROBERT A. FRACCASTORO

The English High School

1893 - 1894

FACULTY

First Row (seated, left to right): Joseph L. Kenney, William L. Hughes, Angelo Traniello, Lawrence R. Atwood, John R. O'Brien, Charles L. McCarthy, William Devore, Arthur J. Sullivan, Elliott P. Frazier, Joseph L. Malone, Headmaster; Thomas G. Eccles, Milton Bornstein, Edwin F. Butters, Robert G. Simmons, Paul M. Shea, Charles E. Murphy, Charles W. Kaufman, Edward F. Bell, John K. Keelon, Peter J. Mullen.

Second Row (standing, left to right): George F. Ferrante, Peter P. George, William Themistocles, Joseph E. Hagan, Russell A. Langley, James F. Keaney, Robert B. Russell, Kevin J. Bowers, John J. Holzman, Charles P. Deninger, Frank A. Repetto, Mark Berger, Carl R. Zidel, Donald C. Dwyer, I. Michael Sallen, John H. O'Neill, Jr., Harold Johnson, Robert P. Carroll, William J. Stewart, Jr., William F. Duffy, William J. McCluskey, Louis Mazer.

Third Row (standing, left to right): Patrick J. King, Richard S. Willits, Herbert F. McCarthy, Richard Ryan, William F. Walsh, Andrew L. Gemmel, Patrick J. Donovan, Kenneth A. Johnson, James Houlihan, Arthur F. Gustus, Antonio Gizzi, Donald A. Carbone, Paul F. McNamara, John P. Craven, Paul Heins, Benjamin Levenson, Eben Rosenfield, John P. Doherty, Robert P. Sheridan.

Last Row (standing, left to right): Charles E. McGowan, Cyril C. Conroy, Saul L. Seiniger, Jacob Aronson, Ralph H. Berkowitz, Benedict L. Margarone, Hugh M. Jenkins, Eugene DiGirolamo, Arthur F. Gustus, Matthew J. Ruggiero, Daniel F. Tarpey, Thomas R. Aylward, Walter V. O'Brien, Paul Collins, Herbert Kopins, David B. Lynch, Michael R. Landolfi, James F. Wells, James F. Tierney, Anthony N. Penna, Morris Greyser, Frederick J. Gillis, Jr., Robert W. Fisher.

ENGLISH DEPARTMENT

Thomas Eccles
Head

Russell Langley

Robert Carrol

Robert Simmons

Laurence Atwood

Eben Rosenfield

Arthur Gustus

Service to
Is Honor

SCIENCE DEPARTMENT

Charles Kaufman
Head

MATH DEPARTMENT

Peter George

Matthew Ruggiero

John O'Brien
Head

Charles Murphy

William Themistocles

Mankind

and Achievement

HISTORY DEPARTMENT

Michael Sallen

Kenneth Johnson

William Devore
Head

Joseph Kenney

Edwin Mosher

ROMANCE LANGUAGE DEPARTMENT

Be Clean
Be

Milton Bornstein
Head

Frank Repetto

William Walsh

John Keelon

Antonio Gizzi

Edward Bell

Peter Mullen

COMMERCIAL DEPARTMENT

Louis Mazer
Head

Courteous

Be Square

Eugene DiGirolamo

Joseph Sheehan

LATIN AND GERMAN DEPARTMENT

Charles McCarthy
Head

PHYSICAL EDUCATION AND MILITARY DRILL

(l. to r.): William McCluskey, Frederick Gillis, William Duffy, Joseph King, Arthur Krozy, William Stewart, Robert Fisher

VOCATIONAL GUIDANCE

Paul Shea

Joseph Lapidus

Edwin F. Butters

ART DEPARTMENT

Morris Greyser

BAND

Peter C. Siragusa

GLEE CLUB

James Houlihan

THE OFFICE STAFF

Miss Gertrude Erickson
Secretary

Miss Barbara Maraggia
Secretary

Miss Gloria Johnson
I. B. M. Room

The Women Behind the Scenes

Miss Irene Kelley
Librarian

Miss Norah Preston
Nurse

THE ANNEX

In Memoriam

ENOR EDWARD LUNDIN

B. S., M. Ed., Harvard

The great teacher develops in his students respect for their fellow-man, love of truth, and desire for wisdom. Such a man was Enor Edward Lundin.

Born in Quincy, Massachusetts, he attended the local schools and received his B. S. degree from Harvard in 1914. Then followed a series of assignments which contributed greatly to the enrichment of his background and interests. His first appointment as a teacher at Quincy High was interrupted in 1917 when he volunteered to serve in the navy during World War I. After the war, he taught for one year at the University High School, Cleveland, Ohio, and for two years at Malden High. He joined the Mathematics Department of the English High School in September, 1922. During his early years at English High he continued the interest in navigation, which he had developed while in the navy, by fostering a Mathematics Club which studied various aspects of meteorology and navigation. This extracurricular activity was eventually organized and arranged by him into a full year's course of study and finally incorporated under the title of M7 as one of the regular elective subjects for seniors.

Enor Lundin was a great teacher for many reasons. His early study and experiences as a teacher were varied. He prepared each lesson in detail and with a devotion and zeal that will seldom be equalled. He lived again as a youth with his students as, with them, he "discovered" the various truths and principles of mathematics. He enjoyed teaching. He enjoyed the emotional excitement that comes with the realization that he had planted in some young mind the seed of an idea and that it had flourished. He brought to his students understanding and sympathy. Intolerant of sham and hypocrisy, his own life was marked by simplicity and devotion to his family and his school.

Mr. Lundin was always young in mind, always reading and studying, and anticipating the modernization of the curriculum. In his early days he served on various committees which set up courses of study of mathematics for Boston. In later years he contributed to The Mathematics Teacher, published by The National Council of Mathematics Teachers. One of his latest articles was a detailed description and proof of a method of constructing an equilateral triangle equivalent to a given square. His latest publication concerned the "Solution of Equations by Means of Rectangular Circuits." This was a masterful climax to five years' work in which a method, invented in 1888 by Luigi Cremona, Professor of Mathematics in the University of Rome, was modified and corrected so that it could be used for a solution of polynomial equations of any degree.

It is sad, in a sense, that this last article was delivered in Boston on the morning of his death; and yet, it is but a sign that the life and influence of Enor Lundin will continue on in the minds and hearts of his students and friends.

RETIREMENT

During the thirty-eight years at Boston English High School, Mr. Atwood has contributed much to countless thousands of students. His warm personality and keen interest in his students' problems made him not only their teacher but a friend as well.

Mr. Atwood is a man of high character, a gentleman of broad culture and intellectual interests, and a teacher of deep understanding.

He was born and raised in Malden, Massachusetts and his present address is in Malden. From 1913 to 1916 he was treasurer of Urbana University School, Urbana, Ohio; 1916 to 1918, Morristown School, Morristown, New Jersey; 1919 to 1924, sub-master, Malden High School. He was also the treasurer of Chapel Hill School, Waltham.

Mr. Atwood entered English High School in September 1924, and his loyalty to the school has been unquestioned. His sincere devotion to his profession, his deep concern in the welfare of the pupils, his great love for science, and his various dissertations on things in general will make him long and fondly remembered by all.

LAWRENCE RUSSELL ATWOOD

PICTURE COMMITTEE

First Row (seated, left to right): Richard Bamberry, David Reilly, Alan Raisman.

Second Row (left to right): Ronald Garner, Theodore Koelln, Harry Collings.

PROM C

First Row (left to right): Micha
William Zimmerman.

Second Row (left to right): R
Horan, Martin Omansky.

Class C

SONG COMMITTEE

First Row (left to right): Ernest Felsani, Robert Fraccastoro (Chairman), Paul Richardson.

Second Row (left to right): David Porter, Richard Layne, Anthony Senna.

MITTEE

ldesa, Kevin King (Chairman),

rd Leon, Robert Davis, Joseph

YEARBOOK COMMITTEE

Seated (left to right): Nicholas Levins, Robert Maciel, Jeff Lamia.
Standing (left to right): Anthony Gamboa, Anthony Picarello, Edward Sooper, Pasquale Caporale.

mmittees

ALUMNI COMMITTEE

First Row (left to right): John Gorman, Richard Mercandante, Richard Sinopoli.
Second Row (left to right): Michael Roli, Stanley Berkovitz, Robert Kasparian, Ernest Campagnia.

The Stanley Gay Hyde Fitch Scholarship

Stanley Gay Hyde Fitch

The Stanley Gay Hyde Fitch Scholarship has been established as a result of a recent gift of more than $5,000. to the English High School Association by Stanley Gay Hyde Fitch, a distinguished member of the Class of 1895. It is to be awarded annually at graduation to a member of the graduating class who has distinguished himself as a good school citizen, a superior student, and one who in the judgment of the Head Master is deserving of financial assistance in his desire to further his education in a higher institution of learning.

Stanley Gay Hyde Fitch was born in Halifax, Nova Scotia, in 1876, attended the English High School, and was graduated from the Massachusetts Institute of Technology in 1900 with the degree of Bachelor of Science in Chemical Engineering. In 1910 he became associated with the firm of Patterson, Teele, and Dennis; and until his retirement was a certified public accountant. Until recently he served as Chairman of the Massachusetts Board of Registration of Certified Public Accountants.

He has been a member of the Council of the Alumni Association of the Massachusetts Institute of Technology, and an instructor in auditing at Boston University.

On behalf of the Head Master, the faculty, and the student body, the English High School Record wishes to thank Mr. Fitch for his great generosity, and for his continuing loyalty to the English High School.

Presenting . . .

Class of 1962

RICHARD P. ABATE

School: Joseph H. Barnes
Ambition: Air Force
College: Air Force Cadets

RAYMOND R. ABRAMS

School: Fitton Grammer
Ambition: Construction Work
College: None
Honors: Drum and Bugle 1, 2; Football 1, 2, 3, 4; Athletic Captain 1, 4; Crew Team 2, 3, 4.

AARON ABEND

School: Solomon Lewenberg
Ambition: Lawyer
College: Bowdoin
Honors: Honor Roll 2, 3; Junior Achievement, 2, 4; National Honor Society 3, 4.

MICHAEL D. ACERRA

School: St. John's
Ambition: Spanish Teacher
College: State College at Boston
Honors: Lawrence Prize 3; Trick Drill 3, 4; Track 2, 3.

KENNETH M. ABLEMAN

School: Thomas Alva Edison
Ambition: Dentist
College: George Washington University
Honors: Yearbook 4; Class Office Exec. Comm., 4; Baseball 2, 3; Hockey 2, 3; Track 2, 3; Office Aide 4; Vice-President of Chemistry Club; Discussion Club 3, 4; Delegate from E. H. S. to Science Lectures 4; Delegate of E. H. S. City of Boston Goodwill Dinner 4; Leadership Training 3; Vice-President of Junior Achievement 3, 4; Head Manager of Souvenir Program 3, 4; Golf Team 4.

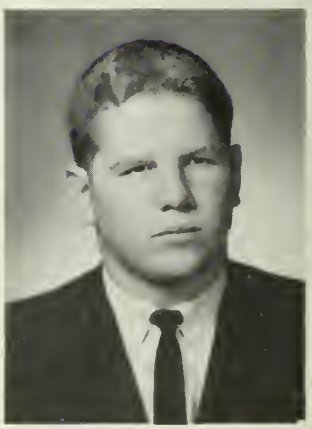

MICHAEL J. ADDESA

School: Boston Latin
Ambition: Successful Coach
College: Holy Cross
Honors: Honor Roll 2, 3; Yearbook 4; Baseball 2, 3, 4; Football 1, 2, 3, 4; Hockey 1, 2, 4; Track 3, 4; Patrol 3, 4; Office Aide 3, 4; Athletic Captain 4; Discussion Club 4; Chemistry Soc. 4; Delegate of E.H.S. to City of Boston Goodwill Dinner 4; Varsity Club 2, 3, 4; Crew 3; Prom Committee 4; All-City, All-Conference, All-Scholastic, Football 4.

JASON M. ABRAMS

School: Boston Latin (Entered English Year 2)
Ambition: Pharmacist
College: Massachusetts College of Pharmacy
Honors: Discussion Club 2; Junior Achievement 3.

High School

ROBERT N. ANDREWS
School: Solomon Lewenberg
Ambition: History Teacher
College: State College at Boston

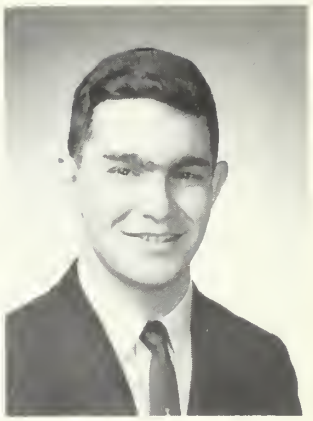

DAVID M. ADLER
School: Boston Latin School (3)
Ambition: Photographic Engineer
College: Northeastern University
Honors: Yearbook 3, 4; Drum and Bugle 3, 4.

ANTHONY N. ANTIDORMI
School: St. Anthony School
Ambition: To be successful in life
College: I might
Honors: Fidelity Prize 1; Drum and Bugle 1, 2, 3, 4.

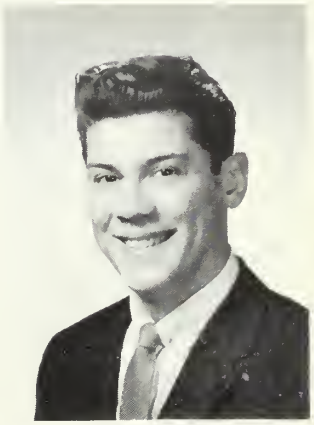

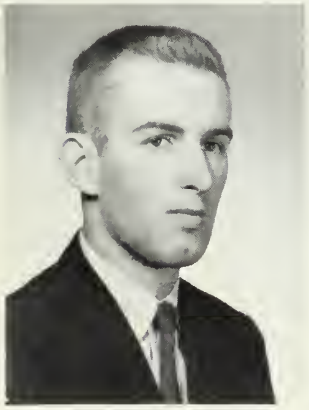

ROBERT J. AHERN
School: Boston Latin (3)
Ambition: Success
College: Undecided
Honors: Patrol 3, 4; Office Aide 4.

MARTIN H. AUSLANDER
School: Boston Latin (2)
Ambition: Accountant
College: Northeastern University
Honors: Honor Roll 2, 3.

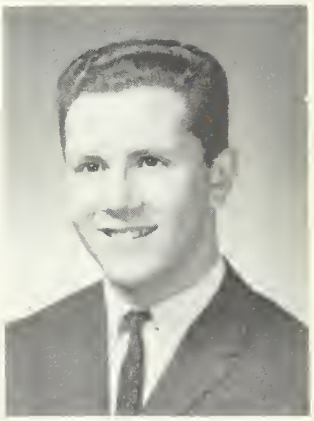

GARY R. ALBUQUERQUE
School: Washington Irving
Ambition: To become an M.D. (Doctor)
College: Boston University
Honors: Honor Roll 2, Yearbook 4; Patrol 3; Chemistry 4; Cadet Officer.

MALCOLM B. AWALT
School: William C. Russell
Ambition: Photographer
College: Bentley College
Honors: Honor Roll 3, 4.

1962

THOMAS F. AYLWARD
School: William E. Russell
Ambition: College
College: State Teachers or Northeastern Uni.
Honors: Baseball 4.

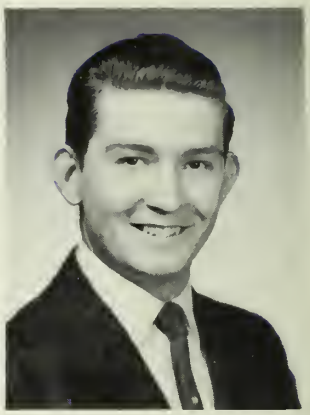

RONALD A. BALISE
School: William Barton Rogers
Ambition: Mechanical Engineer
College: U. S. Air Force Academy
Honors: Fidelity Prize 3; Trick Drill 3, 4; Athletic Captain 3.

HOWARD C. BAILEY
School: Boston Latin (3)
Ambition: Public Relations
College: Boston University
Honors: Trick Drill 3; Track 3, 4; Patrol 3.

PETER G. BALLANTYNE
School: Grover Cleveland
Ambition: Mechanical Engineer
College: Northeastern
Honors: Fidelity Prize 2; Football Manager 2.

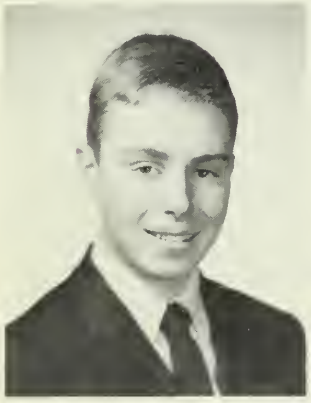

BARRY A. BAKER
School: Boston Latin (4)
Ambition: Dentist
College: University of Mass.

RICHARD D. BAMBERRY
School: Mary E. Curley Jr. High
Ambition: Pharmacist
College: Northeastern University
Honors: Trick Drill 3, 4.

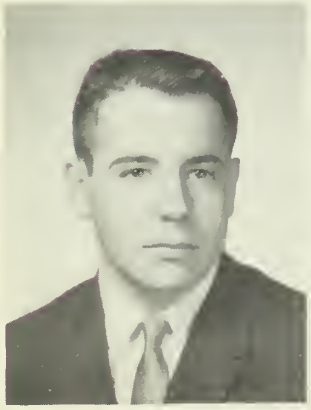

DAVID L. BALANOFF
School: B. L. S.
Ambition: Lawyer
College: Tufts University
Honors: Honor Roll 2; Office Aide 3; Discussion Club 3.

High School

EDWIN J. BARROWS, JR.

School: Timilty
Ambition: Public Accountant
College: Bentley
Honors: Lawrence Prize 3; Drum and Bugle 2, 3, 4; Track 2, 4; Glee Club 3, 4.

ALVIN C. BARNES

School: Lewis
Ambition: Businessman
College: Northeastern
Honors: Basketball 3, 4.

WILLIAM R. BATTOS

School: Latin
College: Boston University
Honors: Traek 4; Patrol 1; Library Corps 3, 4; Chemistry Club 3, 4.

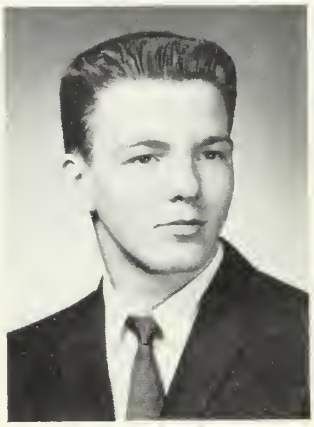

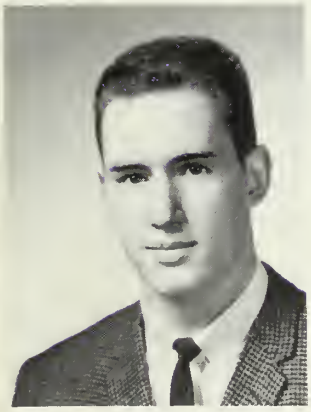

WILLIAM W. BARNES

School: Latin
Ambition: Civil Engineer
College: Rutger College
Honors: Yearbook 3, Editor-in-Chief 4; Record Staff, Literary contributor 4; Class President 4; Football 3; Track 2, 3, 4; Room Councillor 3, 4; Varsity Club, Delegate and Speaker City of Boston Goodwill Dinner 4; Rotary Club 4; Forum Club 4; U. N. Seminar Delegate; J. W. V. Goodwill Dinner.

DAVID F. BEAN

School: Christopher Columbus High
Ambition: Engineer
College: Bowdoin
Honors: Swimming 3, 4.

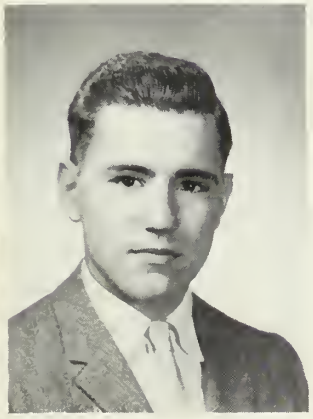

RICHARD J. BAROSSI

School: Woodrow Wilson Junior High
Ambition: To be a History Teacher
College: Boston State College (Lowell State)
Honors: Glee Club 4.

ROBERT H. BECKER

School: Boston Latin (4)
Ambition: Lawyer
College: University of Massachusetts

GERALD A. BELLAVIA

School: John Cheverus
Ambition: Certified Public Accountant
College: Bentley
Honors: Patrol 1; Office Aide 1.

STEVEN BERENSON

School: Solomon Lewenberg School
Ambition: Undecided
College: N. Y. U.
Honors: Track 2; Room Councillor 3; Athletic Captain 2; Discussion Club 4; Chemistry Club 4; J. A. 3, 4.

JOHN H. BELYEA

School: W. B. Rogers, Hyde Park
Ambition: Business and Government
College: Suffolk University
Honors: Football 4; Patrol 4; Discussion Club 2, 3.

STANLEY BERKOVITZ

School: Solomon Lewenberg J. H.
Ambition: Advertising; Business Administration
College: Boston University

FREDERICK C. BENJAMIN

School: Dearborn
Ambition: To become a dancer
College: American Ballet Theatre
Honors: Class Office Vice Pres. 1; Track 2; Patrol 1; Office Aide 1; Room Councillor 1; French Class 1.

PAUL BERKOWITZ

School: Solomon Lewenburg J. H.
Ambition: Astronautical Engineer
College: Georgia Tech.
Honors: Honor Roll 3; Yearbook 4; Track 2; Chemistry 4; Color Guard 3, 4.

PAUL S. BERENSON

School: Technical H. S.
Ambition: Architect
College: Boston University
Honors: Yearbook 4; Track 3, 4; Office Aide 4; Chemistry Club 4; Junior Achievement 3; Glee Club 3; Crew 4.

High School

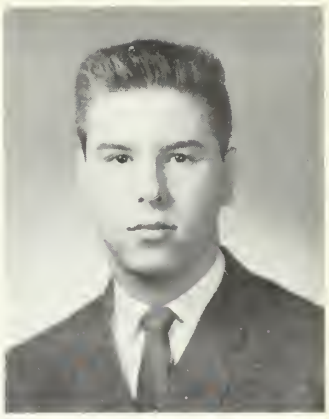

RICHARD C. BOOKMAN

School: Solomon Lewenberg
Ambition: Engineer
College: Northeastern University
Honors: Honor Roll 1, 2, 3; Chemistry Society 3; Junior Achievement 2.

RICHARD F. BLAISDELL

School: Robert Gould Shaw
Ambition: Business Administration
College: Northeastern
Honors: J. A. 3; Trick Drill 3, 4; Chemistry 3, 4.

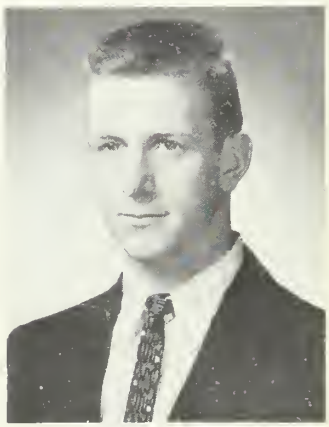

PATRICK J. BOWES

School: B. L. S. 2
Ambition: Civil Engineer
College: Providence
Honors: Yearbook 4; Hockey 2, 3, 4; Track 4; Athletic Captain 2; Chemistry Club 4, Camera Club 3.

PETER S. BOMBARDIERI

School: Woodrow Wilson
Ambition: Teacher
College: State Teachers
Honors: Trick Drill 4; Track 4; Patrol 3, 4; Office Aide 3.

ROBERT J. BRACKMAN

School: Solomon Lewenberg
Ambition: Businessman
College: Northeastern
Honors: Room Councillor 4.

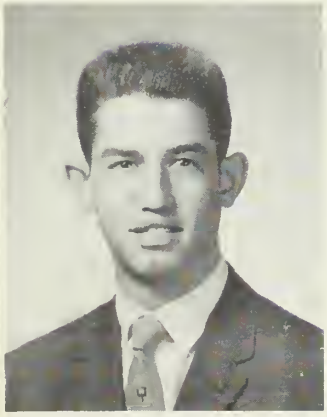

PAUL H. BOND

School: William H. Taft Jr. High
Ambition: Engineer
College: Boston University
Honors: Baseball 1.

FRANCIS BRADY

School: Boston Latin School (2)
Ambition: Doctor
College: Boston University
Honors: Band Corporal 2, Sergeant 3, 2nd Lieut. 4; Trick Drill 4.

The English

JAMES A. BRANGIFORTE
School: John Cheverus
Ambition: Millionaire
College: University of Miami
Honors: Patrol 3, 4.

DOUGLAS P. BUCHANAN
School: B. L. S. (2)
Ambition: Follow the sea
College: Mass. Maritime
Honors: Junior Achievement 3, 4.

THOMAS E. BRAZIL
School: Fitton
Ambition: Teacher
College: State

JOHN A. BUCKLEY
School: Most Holy Redeemer
Ambition: Pilot
College: Service College
Honors: Band 2; Drum and Bugle 3; Patrol 2; 3; Office Aide 3, 4.

ALLEN M. BRODIE
School: Boston Latin School (2)
Ambition: Mathematician
College: Case Institute of Technology
Honors: Honor Roll 2; Trick Drill 3, 4; Junior Achievement 2, 4; Crew 3.

ROBERT L. BURNS
School: James P. Timilty Jr. High
Ambition: Pro Hockey
College: Michigan State

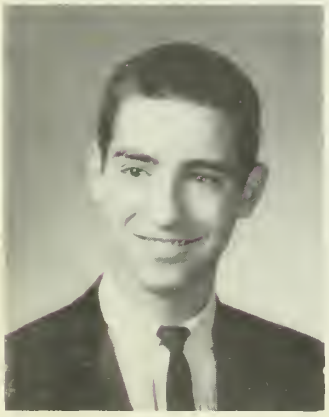

WILLIAM I. BUCCERI
School: B. L. S. (2)
Ambition: Major in a Language
College: Boston University

High School

RUSSELL J. CAMPAGNA
School: Boston Technical High
Ambition: Motorcycle Policeman
College: Chamberlayne

PAUL D. BURTON
School: J. P. Timilty Jr. High
Ambition: To be Commercial Artist
College: Boston University
Honors: Drum and Bugle 2, 3, 4; Trick Drill 4; Track 4.

EUGENE A. CAMPANARO
School: Joseph H. Barnes
Ambition: Archeologist
College: University of Arizona
Honors: Class Office 3; Baseball 4; Basketball 2; Football 4; Patrol 3.

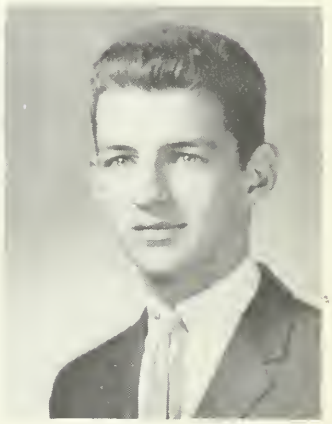

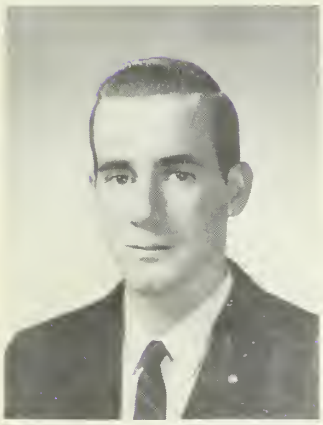

PAUL E. CAFFREY
School: William H. Taft
Ambition: Bookkeeper
College: Northeastern
Honors: Trick Drill 2, 3; Baseball 2; Patrol 2; Office Aide 3; Room Councillor 2; Science 3; Chess 2; Junior Achievement 3, 4.

JOSEPH S. CAMPISI
School: Grover Cleveland
Ambition: Businessman
College: Boston College
Honors: Trick Drill 4; Crew 2, 3, Captain 4.

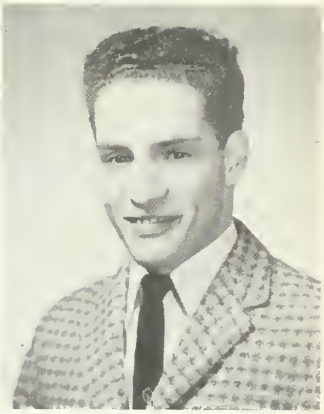

ERNEST K. CAMPAGNA
School: Donald McKay
Ambition: Millionaire
College: Miami
Honors: Patrol 3, 4; Alumni Comm.

PASQUALE CAPORALE
School: John Cheverus
Ambition: To be a store manager and a buyer
Honors: Honor Roll 1; Lawrence Prize (Italian 1, 2); Yearbook 4; Class Office (School Governor 4); Athletic Captain 1, 2, 3, 4.

1962

The English

MICHAEL J. CAPPUCCIO
School: Dearborn Grammer
Ambition: Tree Surgeon

EARL D. CARRICK
School: James P. Timilty Jr. High
Ambition: Sociologist
College: Northeastern
Honors: Track 2, 3, 4; Office Aide 3.

LOUIS A. CARANGELO
School: Robert Gould Shaw J. H. S
Ambition: Bootlegger
College: Brown
Honors: Baseball 2, 3; Hockey 2, 3, (Co-captain 4).

ARTHUR E. CARTER
School: M. Curley
Ambition: To be a Pathologist
College: Villanova
Honors: Track 2, 3, 4; Patrol 3; Glee Club 1, 2, 3, 4.

ALBERT L. CARLSON
School: Clarence R. Edwards
Ambition: To be a success
College: Undetermined

JOSEPH A. CASELLA
School: Technical High
Ambition: Draftsman
College: Wentworth
Honors: Athletic Captain 1; Chemistry 4.

WILLIAM G. CARPENTER
School: Boston Latin (4)
Ambition: Mathematics
College: Northeastern
Honors: Trick Drill 3.

High School

WILLIAM A. CHELIO
School: W. B. Rogers J. H. S.
Ambition: Accountant
College: Bentley
Honors: Chemistry 3, 4.

JOHN S. CAVE
School: Rice School
Ambition: Aviator
College: East Coast Aero Tech.
Honors: Fidelity Prize 1; Track 4.

JOHN V. CHILDS
School: Lewis Junior High
Ambition: Minister
College: Concordia Junior College
Honors: Band 2, 3, 4.

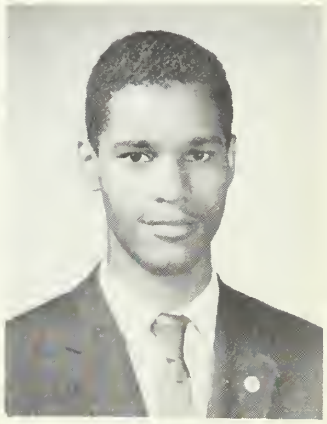

ALAN G. CAWSTON
School: St. Margaret's School
Ambition: Teacher
College: Boston State College
Honors: Glee Club 1.

GERALD R. CHMIGLINSKI
School: St. Francis de Sales
Ambition: To become successful in business
Honors: Baseball 2, 3.

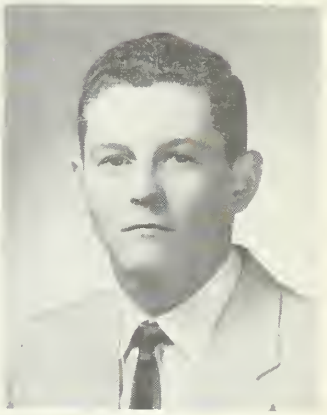

JOHN F. CESARIO
School: Michelangelo J. H. S.
Ambition: Accountant
College: Bentley College
Honors: Trick Drill 3; Crew 3, 4.

MICHAEL CLARK
School: Boston Latin School
Ambition: Collect $100 Bills
College: Tufts, Northeastern
Honors: Football 2.

1962

The English

ROBERT E. COFIELD

School: J. P. Timilty J. H. S.
Ambition: To become a lawyer
College: Boston College
Honors: Drum and Bugle 2, 3, 4 (1st Lieut.); Yearbook 4; Class Office 4 (Vice. Pres.); RECORD 1; Military Comm. 3, 4; Varsity Discussion Club 4; Basketball 2, 3, 4; Club 2, 3, 4; Football 2, 3, 4 (Capt. All-City); Junior Achievement 3, 4; N. C. C. J. 3, 4; Track 2, 3, 4; Patrol 3, 4; Room Councillor 2; Athletic Captain 3; Student Council 2; E. H. S. Road-e-o Winner 3.

HARRY R. COLLINGS

Ambition: To be an attorney
College: Boston College
Honors: Yearbook 3, 4; Track 2; Library Corps 4; Junior Achievement (Captain Drill 3).

NORMAN B. COHEN

School: T. A. Edison
Ambition: To own my own hotel and be a success
College: Michigan State University
Honors: Trick Drill 3, 4 (1st Lieut.); Track 2; J. A. 3.

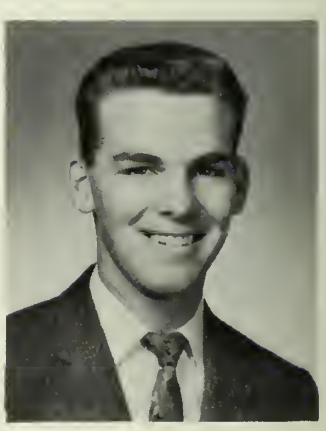

FRANCIS J. CONLEY

School: B. C. High
Ambition: Business Engineer
College: Boston University

ROBERT F. COHEN

School: Solomon Lewenberg
Ambition: Chemical engineering
College: Northeastern
Honors: Fidelity Prize 3; Trick Drill 3, 4; Track 2; Room Councillor 3; Junior Achievement 3, 4.

JOHN M. CONLEY

School: Clarence R. Edwards
College: Boston College
Ambition: Teacher of History and Mathematics
Honors: Fidelity Prize 2; Room Councillor 4.

HARRY R. COLANGELO

School: Donald McKay
Ambition: Hairdresser
College: University of Massachusetts
Honors: Track 2.

High School

WILLIAM J. CORCORAN
School: Grover Cleveland Jr. High
Ambition: Accounting
College: Bentley

WILLIAM P. CONNELL
School: Cathedral High
Ambition: Business
College: B. U. or Burdett
Honors: Patrol 2; Office Aide 2; Library Corps 3, 4.

RICHARD H. COSGRO
School: Boston Latin (3)
Ambition: Mechnical Engineer
College: Wentworth Institute
Honors: Lawrence Prize 3; Art Team 3, 4.

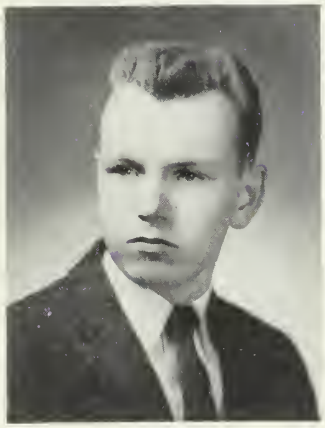

WILLARD J. COPELAND
School: Patrick Gavin
Ambition: To be a success
Honors: Trick Drill 3, 4; Baseball 4; Track 1.

MICHAEL S. CUTTER
School: R. G. Shaw
Ambition: Dentist
College: Adelphi
Honors: Yearbook 4; Crew 3, 4; Track 2, 3, 4; Patrol 2, 3, 4; Room Councillor 2; Chemistry Club 4; Prom Comm. 4; J. A. 3, 4.

GEORGE M. CORBETT
School: Prince School
Ambition: To be a lawyer
College: Boston College
Honors: Baseball 2, 3, 4; Hockey 3, 4; Athletic Captain 4; (President this year) Camera Club 3; Glee Club 1.

JOHN E. DANGELO
School: William H. Taft Jr. High
Ambition: Teacher
College: Boston State
Honors: Fidelity Prize 2; Art 3.

The English

GERALD S. DAVIDSON

School: Solomon Lewenberg
Ambition: Business Administration
College: Boston College
Honors: Band 2, 3, 4.

MATTHEW DELUENTAL

School: Blessed Sacrament J. P.
Ambition: Accountant
Honors: Track 3, 4.

FRANK R. DAVIS

School: Rice
Ambition: To be a federal agent
College: Boston University
Honors: Trick Drill 2, 3; Track 2, 3; Room Councillor 1.

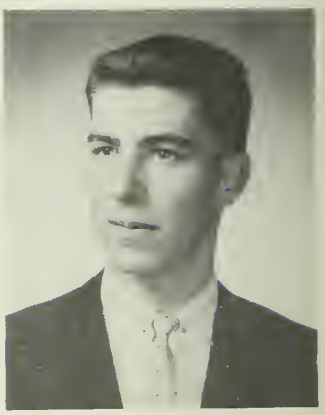

MICHAEL J. DeMARCO

School: St. Gregory's
Ambition: Teacher
College: University of Miami
Honors: Honor Roll 1; Track 2; Patrol 2, 3; Office Aide 3; Room Councillor 3; Chemistry 4; Science 2.

ROBERT L. DAVIS

School: Woodrow Wilson Jr. High
Ambition: Physical Education Inst.
College: University of Conn.
Honors: Record 4; Band 4; Drum and Bugle 2, 3; Basketball 2, 3, 4; Football 2, 3, 4; Track 2, 3, 4; Athletic Captain 2, 3; 1st Lieutenant, Varsity Club, Prom Committee.

STANLEY C. DeMARTINIS

School: Boston Latin (3)
Ambition: I hope to be an attorney
College: Boston College
Honors: Baseball 3, 4; Captain in Military Drill 4.

AUGUSTO DELACT

School: A. Lincoln E. School
Ambition: Law
College: Suffolk University
Honors: Honor Roll 1, 2.

High School

RALPH F. DIANGELIS

School: Donald McKay Jr. High School
Ambition: To be a teacher
College: Boston State Teachers College
Honors: Fidelity Prize 3; Junior Achievement 3; C. A. P. 3.

ALVIN G. DENENBERG

School: Solomon Lewenberg Jr. High
Ambition: Veterinarian
Honors: Honor Roll 2; J. A. 4.

ANTHONY L. DIPIETRO

School: Immaculate Conception, Revere
Ambition: Aeronautical Engineer
College: Georgia Institute of Technology
Honors: Trick Drill 4; Patrol 3; Office Aide 3.

ROBERT DESCISCIO

School: Joseph H. Barnes
Ambition: Retail Business
Honors: Glee Club 3, 4.

MARTIN V. DOLAN

School: B. L. S. (2)
Ambition: Engineer
College: Northeastern
Honors: Captain Drill 4; Junior Achievement 3.

ARTHUR J. DEVLIN

School. Cleveland
Ambition: To be a State Trooper
College: University of Miami
Honors: Track 2; Patrol 2, 3; Office Aide 3; Swimming 3, 4; Crew 2, 3, 4; Chemistry 4; Science 2.

JOHN D'ONOFRIO

School: Abraham Lincoln
Ambition: To be an engineer
College: Northeastern
Honors: Yearbook 4; Crew 4.

1962

The English

JAMES K. DOW
School: Robert Gould Shaw
Ambition: Business Management
College: Northeastern
Honors: Basketball (Manager) 2; Junior Achievement 3, 4.

ASTER J. DYE
School: Prince School
Ambition: C.P.A.
College: Bentley College
Honors: Patrol 3; Office Aide 3.

ROBERT N. DOWNES
School: Sherwin
Ambition: Mechanical Engineer
College: Wentworth

FRANK E. EASTMAN
School: Prince School
Ambition: Government Foreign Service
College: Northeastern
Honors: Fidelity Prize 2.

RALPH T. DOYLE
School: Latin
Ambition: Naval Officer
College: Annapolis

WILLIAM J. ELDREDGE
School: Abraham Lincoln
Ambition: Bookkeeper
College: Bentley

WILLIAM J. DWYER
School: Boston Latin School
Ambition: Medicine
College: Undecided
Honors: Trick Drill 3, 4; Track 2; Chemistry Club 3, 4.

High School

ROBERT J. EVERS
School: C. R. Edwards
Ambition: Engineer
College: Northeastern
Honors: Trick Drill 3.

BERNAD G. ELKIN
School: Boston Latin H. S. (3)
Ambition: Business Management
College: University of Massachusetts

WELLINGTON B. FAIRWEATHER
School: Boston Latin (3)
Ambition: Electrical Engineering
College: Northeastern University
Honors: Commission (1st lieutenant) 4.

WARREN R. ELLIOTT
School: B. L. S. (4)
Ambition: Graduate from College
College: Northeastern
Honors: Crew 2, 3, Co-captain 4.

FRANKLIN P. FELDMAN
School: Solomon Lewenberg
Ambition: Marketing-Advertising
College: Northeastern

WALTER S. EVANS
School: William H. Taft Jr. High
Ambition: To graduate from college
College: Boston University
Honors: Trick Drill 3; Swimming 3, 4; Crew 3, 4; Chemistry 4.

ERNEST L. FELZANI
School: St. Mary's
Ambition: Engineering
College: Northeastern University
Honors: Yearbook 4; Chemistry Society 4.

1962

The English

JOHN A. FERRANDINI
School: Abraham Lincoln
Ambition: To own my own business
College: Bentley College

PHILIP FINER
School: Boston Latin
Ambition: To be an engineer
College: Northeastern
Honors: Patrol 3; Office Aide 3, 4; Junior Achievement 3; Sergeant 4.

ROBERT F. FERRARA
School: Joseph H. Barnes
Ambition: Accounting
College: Bentley

STEPHEN J. FINER
School: Solomon Lewenberg
Ambition: To be an Accountant
College: University of Mass.
Honors: Track 3; Crew Team 2, 3.

ANTHONY R. FIGLIOLINI
School: Washington Irving
Ambition: Management
College: University of Mass.

JAMES J. FINN
School: Boston Latin (2)
Ambition: Lawyer
College: Boston College
Honors: Yearbook 4; Junior Achievement.

PAUL E. FINER
School: Solomon Lewenberg
Ambition: Engineering
College: Northeastern University
Honors: Athletic Captain 3; Crew 2, 3; Science Lectures 3; Chemistry Society 4.

PAUL J. FLAHERTY
School: Grover Cleveland
Ambition: Be a millionaire
College: Boston College

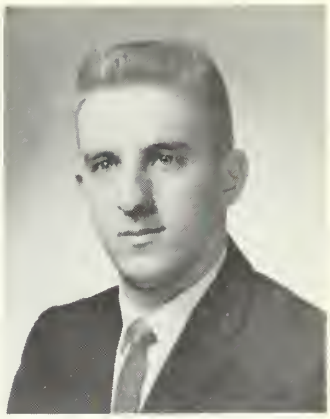

GERARD M. FINNERTY
School: Abraham Lincoln School
Ambition: Banking
College: Bentley

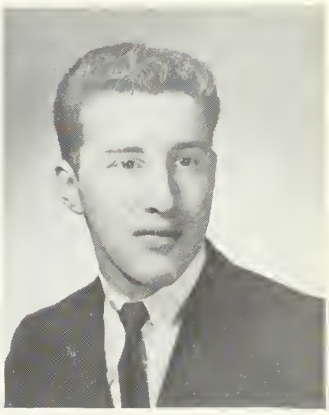

ALLEN R. FLANZBAUM
School: Solomon Lewenberg
Ambition: To enter into business
College: Bentley

STEPHEN M. FINOCCHI
School: Saint Marks
Ambition: Construction
College: Northeastern
Honors: Patrol 1; Athletic Captain 1.

JOHN H. FLOOD, JR.
School: Robert Gould Shaw
Ambition: Work with National Geographic Magazine
College: Boston State College
Honors: Yearbook 4; Trick Drill 4; Track 4; Patrol 3; Photography, Glee Club.

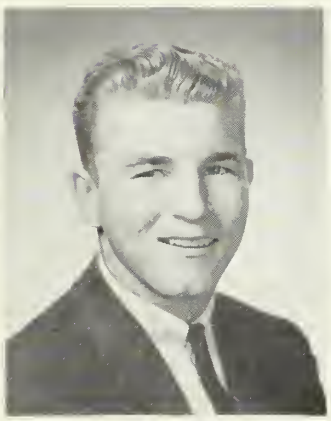

MARTIN FISHER JR.
School: Mary E. Curley
Ambition: Success
College: Suffolk University
Honors: Football 2, 3; Chemistry Club, Discussion Club.

EDWARD J. FLYNN
School: Boston Latin (1)
Ambition: Journalist
College: Northeastern
Honors: Honor Roll 1; Athletic Captain 4.

PAUL G. FOLEY

School: St. Francis de Sales
Ambition: College Graduate
College: University of Massachusetts
Honors: Trick Drill 3; Track 3; Patrol 1; Room Councillor 4.

NEIL A. FRANK

School: Solomon Lewenberg
Ambition: Historian
College: Boston University
Honors: Discussion Club 4; UNESCO Conference 4; United Nations Trip 2.

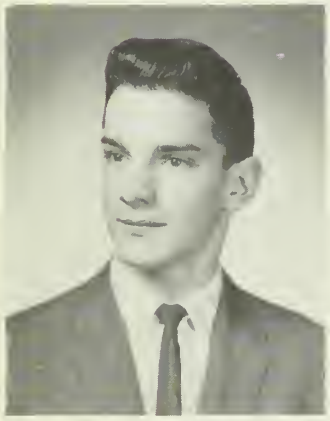

DENIS F. FORD

School: Boston Latin (2)
Ambition: Career Officer in Coast Guard
College: U. S. Coast Guard Academy
Honors: Yearbook 4; Trick Drill 4; Jr. Achievement 3; 1st Lieu. 4.

DOUGLAS B. FRASER

School: Prince
Ambition: Air Force
Honors: Honor Roll 3; Lawrence Prize (typing I, O. P. 1) 3; Fidelity Prize 3; Band 2, 3, 4; Trick Drill 4; Crew Team 2, 3.

ROBERT A. FRACCASTORO

School: Boston Latin (1)
Ambition: Engineer (electronical or architectural)
College: University of Mass.
Honors: Honor Roll 1; Band 1, 2, (1st Sgt.) 3; (Com.-Capt.) 4; Class Office (Sec. Treas.) 1; Patrol 2; Office Aide 2. 3, 4; Room Councillor 1; Athletic Capt 2; Chemistry Society 4; Variety Show 2, 4; Chairman of Song Com. 4; Manager of G. R.

RICHARD D. FULLER

School: Dwight School
Ambition: Certified Public Accountant
College: Bentley School of Business and Accounting
Honors: Honor Roll 1, 2; Lawrence Prize (Bookkeeping) 2, (Business Law) 3; Drum and Bugle 1; Track 2; Athletic Captain 2; Junior Achievement.

DONALD N. FRANCIS

School: Patrick T. Campbell
Ambition: To be an Electronic Engineer
College: Wentworth Institute

High School

JOHN J. GARTLAND
School: B. L. S.
Ambition: Lawyer
College: University of Mass.
Honors: Track 3; Chemistry 4.

PAUL M. GALANTE
School: William Barton Rogers
Ambition: Draftsman
College: Wentworth
Honors: Trick Drill 4.

HARVEY S. GASKILL
School: Boston Latin (2)
Ambition: ⅓ lover, ⅓ athlete, ⅔ mathematician
College: M.I.T.

JOHN U. GALLARELLI
School: Boston Latin (1)
Ambition: Engineer
College: Northeastern

ANTHONY M. GATTO
School: Grover Cleveland
Ambition: Sportscaster
College: Mass. Radio and T.V.

ANTHONY M. GAMBOA
School: Boston Latin (1)
Ambition: Teacher
College: Boston State College
Honors: Yearbook 4; Trick Drill 3; Yearbook Com. 4; President of Chemistry Club, Junior Achievement 3, 4.

PETER D. GENATOSSIO
School: Boston Technical
Ambition: Draftsman
College: Wentworth
Honors: Football 2.

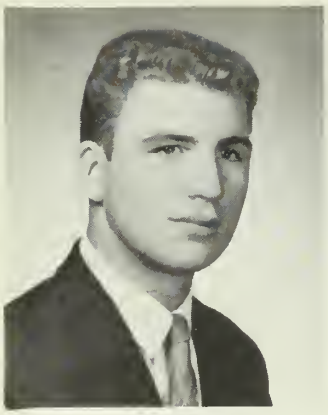

DOMENIC P. GENTILE

School: Grover Cleveland J. H. S.
Ambition: Prominent Businessman
College: Boston Clerical
Honors: Trick Drill 1; Baseball 1; Patrol 1; Library Corps 1; Room Councillor 1.

MARK H. GLASSMAN

School: Solomon Lewenberg
Ambition: Business success
College: Northeastern University
Honors: Room Councillor 4.

THOMAS F. GEYSEN

School: C. R. Edwards Jr. High
Ambition: Mathematician
College: University of Mass.
Honors: Honor Roll 2; Athletic Captain 3.

JOHN J. GOGLIA

School: Boston Latin (1)
Ambition: State Trooper
Honors: Crew Team 4; Variety Show 2, 3, 4.

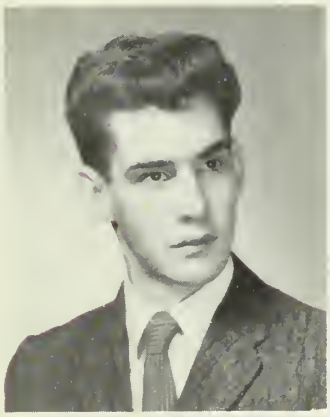

ROBERT S. GILL

School: Grover Cleveland
Ambition: To be a success
College: Tufts Dental

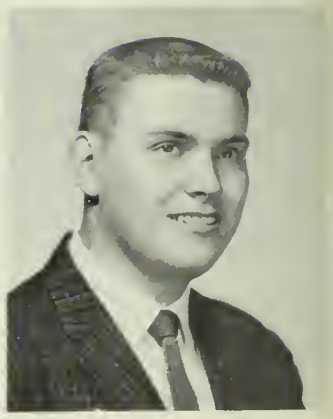

VINCENT C. GOGLIA

School: William Barton Rogers Jr. High
Ambition: Engineer
College: Northeastern
Honors: Honor Roll 2; Track 2, 3, 4; Athletic Captain 4; Crew 2, 3, 4; Cadet Officer 4; Art Team 3, 4.

DAVID C. GILMAN

School: Boston Latin (2)
Ambition: Teacher
College: State Teachers
Honors: Honor Roll 2; Lawrence Prize (Math.) 3; Yearbook 4; Baseball (Manager) 3, 4; Chemistry.

High School

BRUCE S. GOODWIN

School: William E. Russell
Ambition: To be a history teacher
College: Bridgewater State Teachers
Honors: Honor Roll 1; Trick Drill 3.

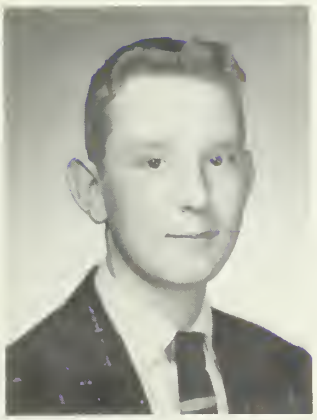

DAVID E. GOLDENBERG

School: Solomon Lewenberg
Ambition: Dentist
College: Tufts University
Honors: Honor Roll 2; Fidelity Prize 2, 3; Junior Achievement 3; Senior Symphony 2, 3, 4; English High Representative to Young Adult's Council of the Mattapan Branch of the Boston Public Library 1, 2, 3, 4.

JOHN J. GORMAN

School: Mary E. Curley
Ambition: Engineer
College: Northeastern
Honors: Chemistry.

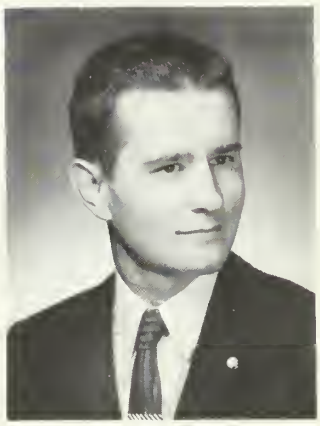

JOHN C. GOLDSBERRY

School: St. Ann's
Ambition: Electronics Technician
College: Plus School of Business
Honors: Patrol 3.

DAVID J. GRAVIN

School: Solomon Lewenberg
Ambition: Engineer
College: Harvard University
Honors: $100 Undergraduate Scholarship 2; Honor Roll 2, 3; Lawrence Prize (French) 2; Band 2, 3, 4; Room Councillor 3; Junior Achievement 3; Boston Public Symphony 2, 3, 4

CLAUDE A. GOODRICH

School: Oliver Wendell Holmes Jr. High School
Ambition: Business $25,000 a year
College: Burdett

HERBERT F. GREENE

School: St. Kevin's
Ambition: Clerical Worker
College: Bentley
Honors: Patrol 1.

1962

NORMAN J. GREENFIELD
School: Solomon Lewenberg
Ambition: Become a businessman
College: None

MICHAEL S. GREENSIDE
School: Latin
Ambition: Mechanical Engineering
College: Northeastern University
Honors: Honor Roll 1; Track 1.

ROBERT A. GRIFFIN
School: Woodrow Wilson Jr. High
Ambition: School Teacher, Jr. High
College: Boston State
Honors: Baseball 2; Hockey 2; Athletic Captain 2; Glee Club 2, 3, 4.

MARSHALL B. GRODBERG
School: Boston Latin School (3)
Ambition: Business
College: Boston University
Honors: Yearbook 4; Drum and Bugle 3, 4; Discussion 4; Junior Achievement 3.

FRANCIS W. GROGGETT
School: Washington Irving
Ambition: Ministry
College: Wesleyan Univ.
Honors: Glee Club 4.

STEPHEN E. GROLNIC
School: Solomon Lewenberg
Ambition: To be a success
College: University of Connecticut
Honors: Baseball 2, 3, 4; Basketball 2; Patrol 3, 4.

EDWARD W. GRYNCEL
School: William Barton Rogers
Ambition: Draftsman, Engineer
College: Wentworth
Honors: Trick Drill 4.

High School

THOMAS H. HAMILTON
School: Boston Latin (4)
Ambition: To study law (Lawyer)
College: Claremont Men's College

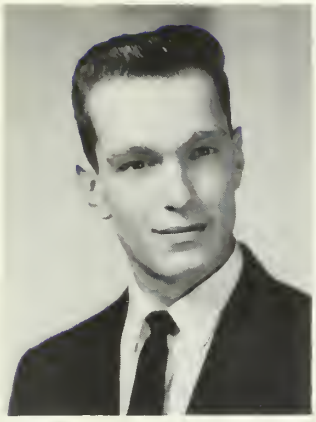

ROCCO J. GUARNACCIA
School: St. Anthony's
Ambition: To be a successful businessman
College: Yes
Honors: Patrol 1.

ROBERT J. HANDY
School: Dwight
Ambition: To be a C.P.A. in business
College: Bentley
Honors: Drum and Bugle 1; Track 2, 3, 4.

FRANK J. GUISTO
School: Donald McKay Jr. High
Ambition: To succeed in life
College: Boston College
Honors: Track 4.

ANDREW M. HANSEN
School: John Cheverus
Ambition: College
College: Tufts
Honors: Honor Roll 1, 2, 3; Crew 3, 4; Room Councillor 1.

GERALD L. HALETKY
School: Solomon Lewenberg Jr. High
Ambition: Become a Commercial Illustrator
College: Massachusetts School of Art

WILLIAM H. HARRIMAN
School: Mary E. Curley
Ambition: Engineer
College: Northeastern University
Honors: Trick Drill 4; Track 2; Chess 4; Swimming Team 2.

1962

MICHAEL HART

School: Solomon Lewenberg
Ambition: Social Work
College: Clark University
Honors: Trick Drill 3; Chemistry 4; Discussion 4.

LAWRENCE M. HERSHMAN

School: Thomas A. Edison, Jr. High
Ambition: To be a Pharmacist
College: Massachusetts College of Pharmacy
Honors: Fidelity Prize 2; Patrol 3; Office Aide 4; Room Councillor 2; Student Council 2.

JOHN B. HAWKES

School: Boston Latin (2)
Ambition: Teacher
College: State College at Boston

ERIC L. HIMES

School: J. P. Timilty
Ambition: Minister
College: Boston University
Honors: Yearbook 4; Trick Drill 3; Football 4; Track 2, 3, 4; Patrol 3; Varsity Club J. A. 3, 4; Cadet Officer.

WILLIAM E. HAWKES

School: Boston Latin (2)
Ambition: To make a million dollars
College: Northeastern University
Honors: Honor Roll 2, 3; Camera Club 1; Discussion Club 3.

ANTONIO F. HOLLAND

School: Timilty
Ambition: Success
College: University of Massachusetts
Honors: Trick Drill 4; Chemistry 3; Discussion 3.

LEONARD HAWRILENKO

School: B. L. S.
Ambition: Lawyer
College: Boston University
Honors: Track 2.

High School

JOSEPH F. HORAN

School: Thomas A. Edison
Ambition: To make a million dollars
College: Purdue
Honors: Hockey 2, 3, 4; Office Aide 4; Room Councillor 4; Athletic Captain 2; Chemistry 4; Prom Committee 4; Varsity Club.

ROBERT T. HOLM

School: Columbus High
Ambition: To enter the field of Aeronautics
College: Undecided

HAROLD B. HORWITZ

School: Solomon Lewenberg
Ambition: Meteorologist
College: Undecided

REGINALD L. HOOD

School: Dwight School
Ambition: To be an Embalmer
College: N. E. Institute School of Embalming
Honors: Track 3, 4; Office Aide 3.

STEPHEN M. HOURIGAN

School: Boston Latin (3)
Ambition: Enter a profession
College: Tufts
Honors: Honor Roll 2, 3; Fidelity Prize 3; Office Aide 4; Discussion Club 3, 4; Secretary 4.

JAMES M. HORAN

School: Boston Latin (2)
Ambition: To study law
College: Boston College
Honors: Yearbook 4; Class Office 4; Golf (Capt.) 3, 4; Football 2, 3, 4; Hockey 2, 3, 4; Athletic Captain 4; Chemistry 4; Varsity Club 2, 3, 4.

DANIEL A. INDICIANI

School: Technical High
Ambition: Accountant
College: Bentley College

1962

ANTHONY A. IOVAINE

School: St. Anthony's School
Ambition: To go to college and become a success
College: Chamberlayne Junior College
Honors: Crew 2, 3, 4; Track 4; Patrol 3; Office Aide 3.

RICHARD O. JAMESON

School: Grover Cleveland
Ambition: A career in the Navy
College: Officer's training in the Navy
Honors: Trick Drill 3, 4; Crew 4; Science Club 2.

RONALD J. ITRI

School: B. L. S.
Ambition: Dentistry
College: Tufts
Honors: Honor Roll 1; Fidelity Prize 1; Patrol 4; Office Aide 1; Camera Club 2; Discussion Club 4.

HARVEY O. JANOFSKY

School: Solomon Lewenberg
Ambition: To be a Lawyer
College: Northeastern Univ.

RALPH T. JACKSON

School: Lewis Junior High School
Ambition: Architect
College: Northeastern
Honors: Trick Drill 3.

WILLIAM H. JEFFERY

School: Prince Jr. High
Ambition: Engineer
College: Northeastern
Honors: Honor Roll 1; Class Office 1; Room Councillor1 .

MORGAN JAMES

School: John W. D. Weeks, Newton
Ambition: Physicist
College: B. U.
Honors: Honor Roll 2, 3; Room Councillor 3, 4.

High School

GEORGE J. KALOGIANNIS

School: P. T. C.
Ambition: To be a Captain in the Merchant Marines
College: Annapolis
Honors: Trick Drill 3, 4; Patrol 3; Athletic Captain 3; Vice-President of A. A.

JOHN J. JENNINGS, JR.

School: Grover Cleveland
Ambition: To become a State Trooper

EDWARD H. KAPLAN

School: Boston Technical High
Ambition: Succesful businessman
College: Bentley
Honors: Trick Drill 3, Captain 4; O. T. D. C. 4.

LOUIS JONES

School: Dwight
Ambition: Accountant
College: Harvard
Honors: Drum and Bugle 1; Trick Drill 4; Basketball 3; Track 2; Patrol 2.

ROBERT KAPLAN

School: Boston Latin (2)
Ambition: Civil Engineer
College: Northeastern
Honors: Chemistry Society 4; Chess Club 4.

RONALD G. KAHN

School: Solomon Lewenberg
Ambition: Accountant
College: Bentley School of Accounting and Finance
Honors: Track 3; Bowling Team 2.

GEORGE KARALEXIS

School: James P. Timilty
Ambition: Physical Instructor
College: Northeastern University
Honors: Track 2.

ROBERT KASPARIAN

School: Woodrow Wilson Jr. High
Ambition: Pharmacist
College: Mass. College of Pharmacy
Honors: Drum and Bugle 2, 3, 4. (Capt.)

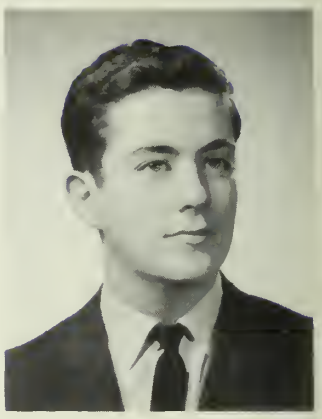

WALTER P. KENNEY

School: B. L. S. (2)
Ambition: Engineer
College: Northeastern
Honors: Yearbook 3, 4; RECORD 3, 4; Crew 3, 4; Office Aide 3.

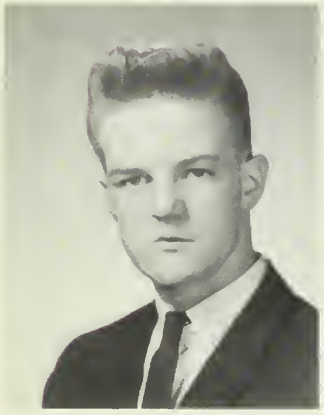

JOHN A. KASZANEK

School: Martin
Ambition: Certified Public Accountant
College: Boston University
Honors: Honor Roll 1; Drum and Bugle 1; Basket-Ball 2.

DAVID J. KEYO

School: B. L. S. (2)
Ambition: To be a success
College: Boston College
Honors: Band 2, 3, 4; Drum and Bugle 3 (2nd Lt.); Patrol 2, 3, 4.

JOSEPH KAY

School: B. L. S. (3)
Ambition: To be a Physicist of Honor and Achievement
College: Massachusetts Institute of Technology
Honors: Chemistry Society 1; Science Club 1.

KEVIN R. KING

School: Latin
Ambition: Public Relations
College: Rutgers
Honors: Honor Roll 1; Lawrence Prize 1; Yearbook 3, 4 (Co-editor); Class Office 1 (Vice Pres.); Football 2; Track 2, 4; Patrol 1, 2, 3, 4; Office Aide 3, 4; Room Councillor 1, 2; Pres. of Boston Junior Achievement, Delegate to Boston University Editorial Con., Chairman of Prom Committee.

BERNARD R. KEENAN

School: Dearborn
Ambition: To be an Accountant
College: Bentley School of Accounting
Honors: Patrol 3; Office Aide 3; French Club 1, 2.

High School

THEODORE F. KOELLN

School: Mary E. Curley
Ambition: Electronic Technician
Honors: Trick Drill 3, 4; Class Office 4 (Campaign Manager); Patrol 3, 4; Office Aide 4; 1st Lieutenant Trick Drill and Staff Officer.

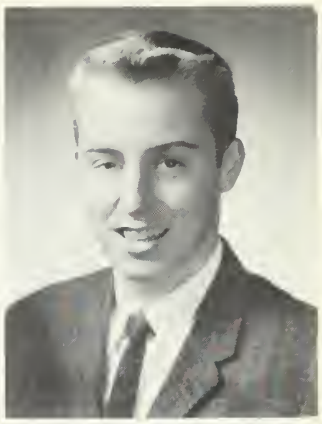

RONALD S. KING

School: Washington Irving
Ambition: Accounting or Engineering
College: Wentworth or Bentley

MICHAEL J. KOUMARIANOS

School: Mary E. Curley
Ambition: Newspaper Reporter
College: Boston University
Honors: Basketball 2, 3, 4 (Manager); Library Corps 3, 4 (President); Cadet Officer 1st Lieutenant.

PETER H. KIRKORIAN

School: Grover Cleveland
Ambition: Druggist
College: Mass. College of Pharmacy
Honors: Honor Roll 3; Trick Drill 3, 4; Administrative Officer (2nd Lieutenant).

BRYCE A. KRAMER

School: Solomen Lewenberg Jr. High School
Ambition: Engineer
College: Texas A & M
Honors: Chemistry 3.

LEONARD KIZNER

School: Boston Latin School (2)
Ambition: Business Management
College: University of Massachusetts
Honors: Patrol 3, 4; Office Aide 4; "Young Adult Youth Council" 2, 3; authorized by Principal of Boston Latin School and Boston English High, French Club.

CLYDE KRIKORIAN

School: Boston Latin
Ambition: Journalist
College: Northeastern University
Honors: Baseball 4; Track 4; Chemistry Club 3, 4.

JOHN F. KUCHERER

School: B. L. S. (3)
Ambition: C.P.A.
College: Bentley School of Accounting and Finance
Honors: Basketball 4.

ALGIS L. LAPSYS

School: Boston Latin (2)
Ambition: Mechnical Engineering
College: Northeastern
Honors: Honor Roll 2; Trick Drill (Color Guard) 3, 4; Soccer Team 2, 3, 4; Camera Club 2; Chess Club 3.

PETER E. LALOOSES

School: Abraham Lincoln
Ambition: Chemist
College: Northeastern University
Honors: Fidelity Prize 2; Trick Drill 3, 4; Chemistry Society 4; Administrative Officer 4 (2nd Lieutenant).

PAUL A. LATORRACA

School: Mary E. Curley School
Ambition: Electronics Technician
College: Franklin Institution
Honors: Band 2; Trick Drill 3, 4; Patrol 3, 4; Office Aide 4; O. T. D. C. 4; Drill 1st Lieut. Staff Officer Drill Team 1st Lieut.

JEFFREY A. LAMIA

School: B. L. S. (2)
Ambition: Government Service
College: Franklin and Marshall
Honors: Honor Roll 2; Lawrence Prize (Modern History) 3; Fidelity Prize 3; Yearbook 4; Room Councillor 3, 4; Discussion Club (Pres.) 3, 4; Chemistry Club 4; Officer UNESCO Conference Representative for E. H. S. 4; Yearbook Committee 4.

HENRY P. LATSON

School: James P. Timilty
Ambition: Engineer
College: Delaware State
Honors: Track 2, 3, 4.

WAYNE J. LANGFORD

School: Sherwin
Ambition: C. P. A.
College: Bentley
Honors: Track 1, 2, 3, 4; Room Councillor 1; Athletic Captain 1.

High School

STANLEY LEIBERMAN

School: Oliver Wendell Holmes Jr. High School
Ambition: Pharmacist
College: Massachusetts College of Pharmacy
Honors: Chemistry Club 4; Chess Club 4.

RICHARD H. LAYNE

School: William E. Russell
Ambition: To become a Physical Ed. Teacher
College: Undecided
Honors: Drum and Bugle 1; Basketball 1, 2; Football 1, 2, 3, 4; Track 1, 2, 3; Patrol 1, 3, 4; Office Aide 1; Library Corps 4; Athletic Captain 1, 2, 3; Varsity Club 1, 2, 3, 4; Discussion 2.

RICHARD J. LEON

School: R. G. Shaw
Ambition: Engineering
College: Northeastern University
Honors: Athletic Captain 4; Prom Committee 4; Camera Club 2; Chemistry Club 4; Crew Team 2, 3, 4.

HARRY V. LeBLANC

School: John Cheverus
Ambition: Technician
College: Wentworth
Honors: Honor Roll 1; Fidelity Prize 1, 2; Class Office 1; Crew 2, 3, 4; Patrol 1; Room Councillor 1

SUMNER J. LEVENSON

School: Boston Latin (3)
Ambition: To be a Dentist
College: Tufts University
Honors: Honor Roll 3; Office Aide 4; Discussion Club 3, 4; French Club 2, 3; Chemistry Club 3, 4; UNESCO Conference (Oct. 24) 3.

ROBERT J. LeBLANC

School: Blessed Sacrament
Ambition: Accountant
College: Bentley School of Accounting

STANLEY G. LEVINE

School: Boston Latin School (2)
Ambition: To become a Physician
College: Tufts
Honors: Chemistry Club 4.

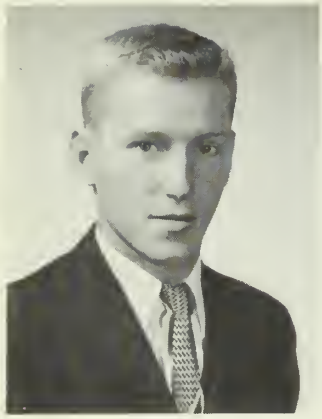

NICHOLAS J. LEVINS

School: Grover Cleveland
Ambition: Draftsman
College: University of Mass.
Honors: Trick Drill 4; Football 2, 3, 4; Track 2; Patrol 4; Office Aide 4; Room Councillor 2; Athletic Captain 3, 4; Yearbook 4; Lt. in Drill.

MAJOR H. LEWIS

School: Dwight School
Ambition: C. P. A., Entertainer, Owner of a Night Club
College: Bentley College of Accounting
Honors: Honor Roll 3; Band 4; Drum and Bugle 3, 4; Drum Major 4; Track 4; Junior Achievement.

GERALD L. LIBERFARB

School: Boston Latin School (2)
Ambition: Aeronautical Engineer
College: Tufts University
Honors: Patrol 3, 4; Office Aide 4; Discussion Club 3, 4; Chemistry Club 4; Stamp Club, Coin Club, Chess Club.

EDWARD G. LLOYD

School: Lewis Jr. High
Ambition: Accountant
College: Northeastern or Morgan State
Honors: Honor Roll 3; Basketball 2; Track 2, 3, 4; Patrol 4; Office Aide 4; Junior Achievement 3, 4.

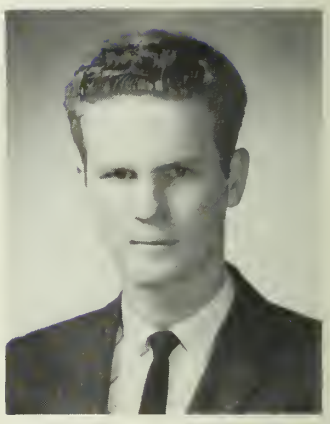

THOMAS W. LOVETT

School: Boston Latin School (2)
Ambition: To march
College: Fort Dix
Honors: Office Aide 4.

JAMES L. LOVING

School: Lewis Junior High School
Ambition: Certified Public Acountant
College: Bentley College
Honors: Military Comm. (Sgt.) 2, 3, 4; Patrol 2, 3.

JAMES V. LUNETTA, JR.

School: Michelangelo Junior High
Ambition: Marketing
College: Chamberlayne
Honors: Crew 2; Lunch Room Patrol 3.

High School

DENNIS T. McDONOUGH

School: James P. Timilty Jr. High
Ambition: Be a Teacher
College: Mass. State Teachers College
Honors: Office Aide 4.

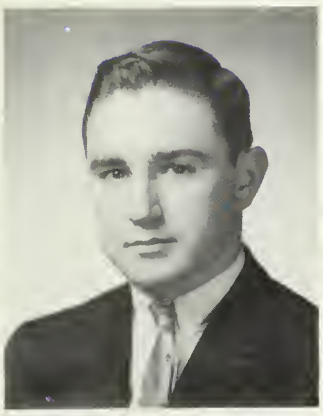

KENNETH T. LYONS

School: Boston Latin (3)
Ambition: Chemist
College: Worcester Polytechnic
Honors: Drum and Bugle 3, 4; Chemistry Club 4; Science Club 4.

LEO R. McGONAGLE

School: St. Francis de Sales, Charlestown
Ambition: Graduate from College
College: Clerical School
Honors: Swimming Team 3, 4; Patrol 3, 4.

PETER J. McCARRICK

School: Woodrow Wilson Junior High
Ambition: Newspaperman
College: Bentley
Honors: Baseball 2; Patrol 3; Office Aide 2, 4.

GERALD C. McGOWAN

School: Francis Parkman
Ambition: To attend Boston College
College: Boston College
Honors: Office Aide 4.

ALLAN A. MacDONALD

School: Martin School
Ambition: Undecided
College: B. U.
Honors: Honor Roll 1; Fidelity Prize 1, 2, 3; Trick Drill 4; Office Aide 4; Room Councillor 2; Discussion Club 3, 4.

VINCENT K. McLAUGHLIN

School: Grover Cleveland
College: B. C.
Honors: Trick Drill (Sgt.) 3, 4; Track 2, 3; Patrol 3, 4; Office Aide 4.

1962

ROBERT J. MACIEL

School: Gamaliel Bradford Sr. High, Wellesley
Ambition: Electronics Engineering
College: Harvard or M. I. T.
Honors: Honor Roll 1, 2, 3; Yearbook (Chairman) 4; RECORD 3, Editor 4; Track 2, 3; Office Aide 3; Discussion Club 4; Forum Club 4; Harvard Prize Book; National Merit Semi-Finalist; Student Council Member-at-Large; National Honor Society.

CHESTER J. MACIEROWSKI

School: B. L. S. (4)
Ambition: To be Prosperous
College: Boston College
Honors: Drum and Bugle 4.

ROBERT J. MADDEN

School: Boston College High
Ambition: To be an Executive
College: University of Massachusetts
Honors: Honor Roll 1; Trick Drill 2; Baseball 1; Hockey 3; Track 2; Patrol 2, 3, 4; Office Aide 2, 3, 4; French Club 2; Chess Club.

JAMES A. MAGNASCO

School: John Cheverus
Ambition: To become President of U. S.
College: Harvard
Honors: Honor Roll 1; Football 1; Track 1, 2, 3, 4; Patrol 2, 3, 4; Office Aide 2, 3, 4; Glee Club 1.

WILLIAM J. MALINOWSKI

School: Grover Cleveland Jr. High School
Ambition: Electronics
Honors: Trick Drill 3, 4.

JOHN J. MALONE

School: St. Francis de Sales
Ambition: Accountant
College: Bentley
Honors: Patrol 3.

RICHARD D. MANGONE

School: Donald Mckay
Ambition: Draftsman
College: Alcomino College, California
Honors: Trick Drill 2, 3; Track 2; Office Aide 4.

High School

WILLIAM B. MARTIN

School: Boston Latin (2)
Ambition: Teacher
College: State Teachers or Northeastern
Honors: Honor Roll 3; Chess Club 3, 4; Crew, Swiming.

JOSEPH J. MANKEWICH

School: B. C. High
Ambition: To Graduate
College: University of Massachusetts
Honors: Trick Drill 3; Baseball 1, 2, 3, 4; Foot-Ball 2; Hockey 2, 3, 4; Patrol 2, 3, 4; Office Aide 2, 3, 4.

ROGER D. MAZUR

School: Washington Irving Jr. High
Ambition: Teaching
College: Boston University
Honors: Patrol 3; Office Aide 4.

ANTONIO A. MARINO

School: Boston Latin (2)
Ambition: Radio and TV
College: Boston University
Honors: Honor Roll 2; Band 2, 3, 4; Office Aide 3; Boston Jr. Concert Band 2, 3, 4; Boston Symphony 2, 3; Glee Club 4.

ROBERT P. MAZZARINO

School: John Cheverus
Ambition: Become a man of Honor and Achievement
College: Wentworth
Honors: Football 2, 3; Track 1, 2, 3, 4; Athletic Captain 3, 4; Glee Club.

DAVID A. MARSH

School: Thomas A. Edison
Ambition: Astrobiologist
College: Boston University
Honors. Glee Club 2, 3; Chess Club 2, 3.

GARY L. MEDNICOV

School: Solomon Lewenberg
Ambition: Engineer
College: Wentworth
Honors: Patrol 4; Office Aide 4; Chemistry Club 4; Chess Club 2, 3.

DANTE M. MEMMOLO

School: Sacred Heart High, East Boston
Ambition: Jet Pilot U.S.M.C.
College: Suffolk University
Honors: Patrol 4; Office Aide 4; Chemistry Club 4; Chess Club 4; Science Club 4.

HOWARD N. MILLER

School: B. L. S. (2)
Ambition: Dentist
College: Clark University
Honors: Athletic Captain 3; Discussion 4; Chemistry 4.

ROBERT M. MEMMOLO

School: Donald McKay Jr. High
Ambition: To succeed
College: Northeastern

ROBERT L. MILLER

School: Lewis Jr. High
Ambition: Businessman
College: Northeastern University
Honors: Track 2, 3, 4.

RICHARD L. MERCADANTE

School: St. Theresa, West Roxbury
Ambition: Engineer
College: Northeastern
Honors: Yearbook 4; Patrol 3; Office Aide 4; Room Councillor 2, 3.

RICHARD MOHRIEZ

School: Rice-Franklin
Ambition: Food Business
Honors: Band 2, 3, (Master. Sgt.) 4; Trick Drill 4; Office Aide 4.

FRANCIS J. MIETHE

School: B. L. S. (1)
Ambition: Engineer
College: Northeastern
Honors: Honor Roll 1; Fidelity Prize 3; Track 2, 3.

High School

JAMES E. MORIARTY

School: St. Mary, East Boston
Ambition: Business
College: Northeastern
Honors: Honor Roll 1.

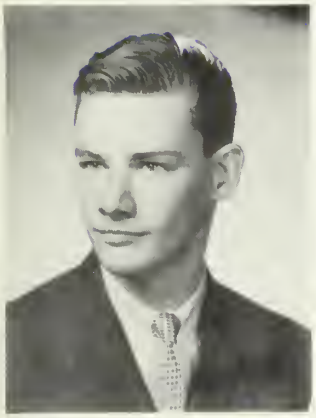

RICHARD A. MOLEA

School: John Cheverus
Ambition: Navy
College: O. C. S.
Honors: Honor Roll 1, 2; Drum and Bugle 1, 2, 3, 4; Crew Team 3; Library Corps 2, 3, 4.

EDWARD I. MORRIS

School: Solomon Lewenberg Jr. High
Ambition: Physical Therapist
College: Boston University
Honors: Honor Roll 2; Fidelity Prize 2; Baseball 2; Office Aide 4; Room Councillor 2; Chess Club 3; Chemistry Club 4.

ROBERT F. MOLONEY

School: Martin School
Ambition: Electronics Engineer
College: M. I. T.
Honors: Honor Roll 1; Patrol 3.

WILLIAM T. MORSE

School: Patrick T. Campbell
College: Howard University
Honors: Track 2, 3, 4.

STEPHEN B. MONSEIN

School: Boston Latin School (3)
Ambition: Lawyer
College: Syracuse
Honors: Honor Roll 3; Yearbook 4; Crew 3, 4; Football 3, 4; Track 3; Athletic Captain 3; Chemistry Club 4.

ROBERT J. MOYNIHAN

School: Boston Latin (4)
Ambition: Coast Guard
Honors: Crew 2, 3, 4; Office Aide 4; French Club 1.

The English

EDWARD J. MULLANEY

School: Robert G. Shaw
Ambition: Ship's Captain
College: Massachusetts Maritime Academy
Honors: Patrol 3, 4; Office Aide 4; Chemistry Club 4; Science Club 2.

ROBERT D. NATHANSON

School: Solomon Lewenberg
College: University of Massachusetts
Honors: Patrol (Lunch Room) 3; Athletic Captain 3; Lunchroom Staff 3.

BRIAN S. MURPHY

School: B. L. S. (3)
Ambition: To be successful
College: Duke University
Honors: Lawrence Prize (Latin) 3; Football 4; Office Aide 3, 4; Athletic Captain 4

WILLIAM H. NELSON

School: William Barton Rogers
Ambition: Aeronautical Engineering
College: Air Force Academy
Honors: Lawrence Prize 2, 3; Fidelity Prize 2; Trick Drill 3, 4; Track 4; Crew 2, 3, 4; Art Team 2, 3, 4; Chemistry Club (Secretary) 4.

WILLIAM D. MURPHY

School: Boston Latin (1)
Ambition: Businessman
College: University of Connecticut
Honors: Swimming (State Champion 1, 2, 3). 2, 3, 4.

DONALD L. NEVILLE

School: Lewis
Ambition: To be a Typist
College: North Carolina
Honors: Record 3, 4; Track 2, 3, 4.

MELVIN M. NASH

School: Thomas A. Edison Jr. High
Ambition: To become a man of Honor and Achievement
College: University of Mass.
Honors: Trick Drill 2, 3, 4; Track 2, 3; Office Aide 4; Chess Club 3; Chemistry 4.

High School

THOMAS F. O'CONNELL

School: Patrick F. Gavin
Ambition: Pharmacist
College: Mass. College of Pharmacy
Honors: Drum and Bugle 2, 3, 4.

ROBERT F. NEWTON

School: St. Francis de Sales
Ambition: To attend college
College: Bentley
Honors: Honor Roll 1; Lawrence Prize 3.

MARTIN B. OMANSKY

School: Boston Latin
Ambition: Diplomacy
College: Colby College
Honors: Honor Roll 1; Room Councillor 4; Discussion Club 2; Pres. Speaking Club 3; Prom Committee 4; Represented E. H. S. at National Forensic Conference 2; International Career Conference 4; UNESCO Conference 4.

THOMAS J. NORTON

School: St. Gregory's
Ambition: To be a success in life, and to go 180 M.P.H. in a quarter mile
Honors: Football 2, 3; Room Councillor 2.

FRANCIS X. ORAM

School: Boston Latin (3)
Ambition: Civil Engineer
College: Northeastern
Honors: Band 3, 4; E. H. S. Chemistry Soc. Committeeman 3, 4; Science Club 2, 3.

PETER K. NOWD

School: Boston Latin (4)
Ambition: Accountant, Teacher
College: University of Mass.

STEPHEN R. OSOFSKY

School: Solomon Lewenberg Jr. High
Ambition: Music Educator
College: Boston University
Honors: Band 2, 3, 4; Track 4; Patrol 2, 3; Office Aide 2, 3, 4; Chemistry Club, Variety Show, Boston Public School Sr. Symphony Band 2, 3, 4; Boston Public School Sr. Symphony Orchestra 2, 3, 4; Southeastern Massachusetts District Band, Massachusetts All-State Band, Greater Boston Youth Symphony Orchestra.

ROBERT D. O'TOOLE

School: South Boston High
Ambition: Further education
College: University of Mass.
Honors: Baseball 2, 3, 4; Track 2; Patrol 2, 3, 4; Office Aide 2, 3, 4; Library Corps 3, 4; Athletic Captain 2; Chemistry Club.

HOWARD D. PARKER

School: Robert Gould Shaw
College: University of Mass.
Honors: Health Room Corps 4; Junior Achievement 2, 3.

PETER K. PAGINGTON

School: Boston Latin (1)
Ambition: High School Teacher
College: University of Mass.
Honors: Yearbook 4; RECORD (Contributor) 4; Trick Drill 3, 4 (Captain 4); Basketball (Mgr.) 4; Track 4; Patrol (Lunchroom) 1, 3, 4; Crew 2, 3, 4 (Co-captain 4); Junior Achievement 3, 4; French Club (Vice Pres.) 3.

SIDNEY G. PARKER

School: Boston Latin School (3)
Ambition: Building Engineer
College: Northeastern
Honors: Honor Roll 2.

RICHARD P. PALMIERI

School: B. L. S. (4)
Ambition: Educator
College: State College
Honors: Trick Drill 3; Patrol 3; Science Club 2; French Club 3, 4.

ROBERT F. PASCARELLI

School: William E. Russell
Ambition: Electronic Engineer
Honors: Patrol 1; Choral Practice 1, 2.

CHARLES C. PARKER

School: Grover Cleveland
Ambition: Chemist
College: Tufts University
Honors: Chemistry Club 4; Glee Club 4.

High School

PALMER A. PETERS

School: Brighton H. S.
Ambition: Major in Phys. Ed., Swimming Instructor
College: Undecided
Honors: Swim Team.

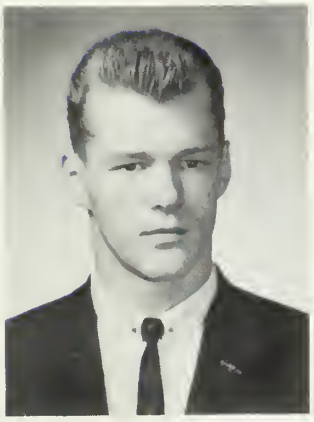

VILIS PASTS

School: Boston Latin School (1)
Ambition: Success in business
College: Northeastern

DANIEL J. PETRINI

School: Robert G. Shaw
Ambition: Lawyer
College: Suffolk Law
Honors: Glee Club 3, 4.

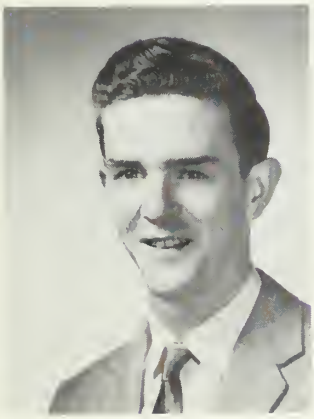

ALEXIS L. PENDLETON

School: Blessed Sacrament (grammar school)
Ambition: College
College: Bentley School of Accounting
Honors: Track 1, 2, 3; Patrol (Cafeteria) 4; Chemistry Club 3, 4; Junior Achievement 2, 3.

EDWARD P. PETRINI

School: Robert G. Shaw
Ambition: Engineering Technician
College: Wentworth Institute

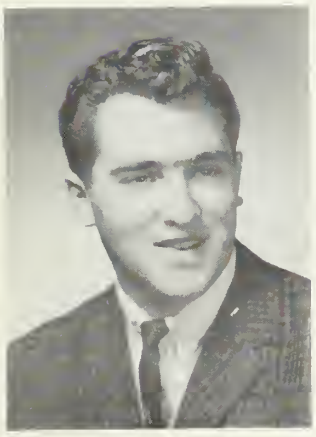

JOHN J. PENNIO

School: Oliver Wendell Holmes Jr. High
Ambition: Physician
College: Boston University
Honors: Trick Drill 3.

GEORGE A. PHILLIPS

School: Boston Technical High School
Ambition: Engineer
College: University of Massachusetts
Honors: Class Office 2; Basketball 4; Track 2; Patrol 3; Office Aide 2; Chemistry Club 3; Science Club 1; Discussion Club 2.

ANTHONY R. PICARELLO
School: Boston Latin (2)
Ambition: Businessman
College: B. C. or B. U.
Honors: Baseball 3, 4; Football 2.

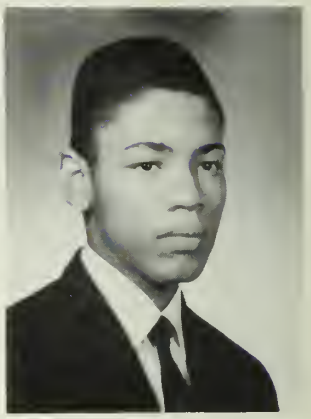

JOSHUA POWELL
School: Timilty
Ambition: Success
College: Undecided

PHILIP E. PIETROWSKI
School: Grover Cleveland Junior High
Ambition: Become a Medical Technician
Honors: Trick Drill 3, (Color Guard) 4; Science Club 2.

ROBERT G. POWERS
School: Oliver Wendell Holmes
Ambition: French Student
Honors: Lawrence Prize 2, 3; Science Club 2.

STEPHEN R. POLONSKY
School: Solomon Lewenberg
Ambition: Pharmacist
College: Northeastern College of Pharmacy
Honors: Honor Roll 2; Chemistry Club 4.

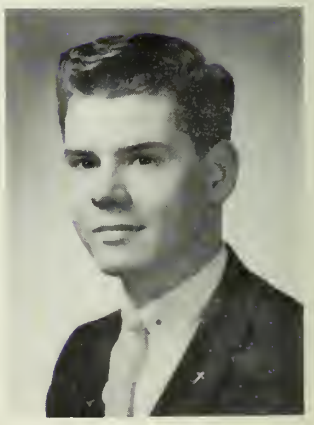

WARREN E. PRESCOTT
School: Lewis Jr. High School
Ambition: Minister
College: Central Bible Institute
Honors: Honor Roll 2; Fidelity Prize 3; Discussion 2; Glee Club 3, 4.

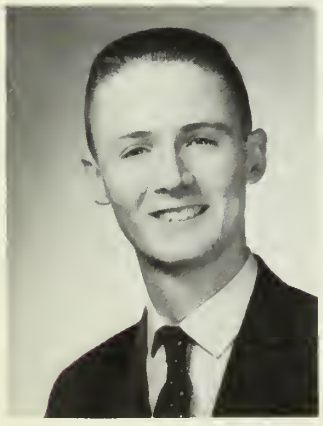

DAVID J. P. PORTER
School: William E. Russell
Ambition: Career-Diplomat (Foreign Service Corps)
College: Northeastern University
Honors: Patrol 3, 4; Room Councillor 1, 3, 4; Discussion Club 3, 4; E. H. S. Representative to Concord-Carlisle Regional H. S.

High School

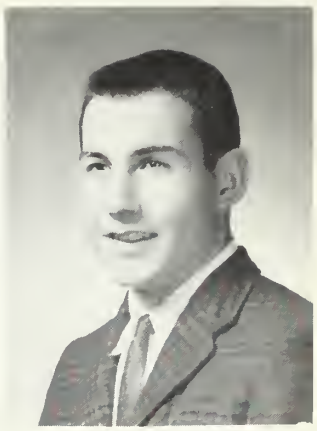

STUART M. RADONSKY

School: Solomon Lewenberg
Ambition: Engineer
College: Northeastern
Honors: Track 2, 3, 4; Patrol 3, 4; Office Aide 3, 4; Bowling Club 2; Cross Country 3, 4; Cheer Leader 4; Employment 1, 2, 3, 4; Lunch room work 2, 3.

FREDERICK S. PRIFTY

School: Mary E. Curley
Ambition: Be successful
College: University of Conn.
Honors: Baseball 2, 3, 4; Basketball 2; Football 3, 4; Athletic Captain 2.

ALAN B. RAISMAN

School: B. L. S.
Ambition: Meteorologist
College: University of Mass.
Honors: Honor Roll 1; Trick Drill 3; Crew Team 3, 4; Chemistry Society 4; Junior Achievement 3, 4; Cheerleader 4; Employment 1, 2, 3, 4; Lunchroom work 2, 3.

ANTHONY J. PUGLIESE

School: Joseph H. Barnes
Ambition: Teacher
College: Boston State College
Honors: Fidelity Prize 2.

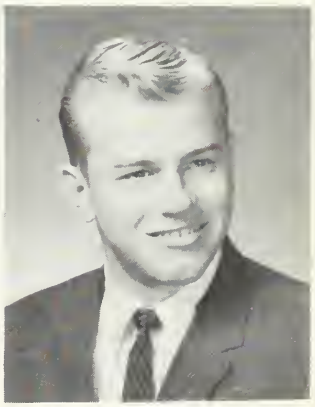

HAROLD L. RALSTON

School: Mary E. Curley
Ambition: Television Production and Direction
College: B. U.
Honors: Patrol 3, 4.

ROBERT A. PURDY

School: William E. Russell Junior High
Ambition: C. P. A.
College: Boston School of Business Education
Honors: Band 2, 3, 4; Drum and Bugle 1; Room Councillor 2.

DONALD J. RANELLI

School: Donald McKay Jr. High
Ambition: To make a million
College: University of Mass.
Honors: Honor Roll 2; Lawrence Prize 2; Athletic Captain 3.

1962

WILLIAM J. REDDY
School: St. Matthews
Ambition: Automotive Engineer
College: Franklin Institute of Bostor
Honors: Trick Drill 3, 4.

PAUL M. RICHARDSON
School: Boston Latin (3)
Ambition: Teacher
College: University of Massachusetts

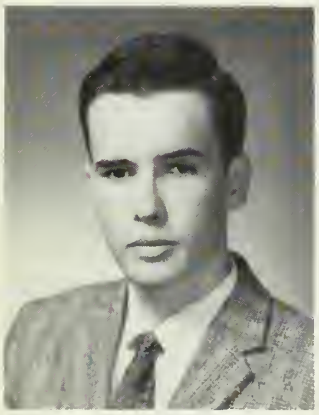

PAUL M. REID
School: Taft Jr. High
Ambition: Engineering
College: Northeastern
Honors: Patrol 3; Science Club 1.

EUGENE F. RIDGE
School: B. L. S. (3)
Ambition: Mathematician
College: Bowdoin
Honors: Band 3, 4; Football 3, 4; Hockey 4; Chemistry Club 4; Mathematics Club 4.

PETER S. RAE
School: W. E. Russell
Ambition: Be successful
College: University of Mass.
Honors: Honor Roll 1; Baseball (Manager) 3, 4.

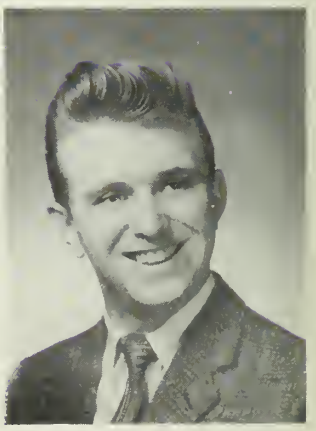

HAROLD J. ROBINSON
School: Grover Cleveland
Ambition: To become a Commercial Artist in advertising
College: Boston University
Honors: Track 3.

DAVID E. REILLY
School: B. L. S. (2)
Ambition: Teacher-Coach
College: Providence
Honors: Hockey 2, 3, 4; Room Councillor 4.

High School

MICHAEL V. ROLI

School: B. L. S. (2)
Ambition: Mathematician
College: Boston University
Honors: Room Councillor 3; Alumni Committee 3, 4; Vice-President of the Student Council 2, 3; 1st Lieutenant 3, 4.

JAMES T. ROBINSON

School: Boston Latin School
Ambition: Police Officer
Honors: Honor Roll 1, 2; First Lieutenant, Military Commission 4.

MICHAEL A. ROME

School: Dwight
Ambition: Automobile Research
Honors: Fidelity Prize 1, 2.

DAVID RODMAN

School: Solomon Lewenberg
Ambition: To be a C. P. A.
College: Bentley College of Accounting and Finance

STEVEN J. ROSENTHAL

School: B. L. S. (3)
Ambition: Engineer
College: Northeastern

EDWARD RODRIGUES

School: Abraham Lincoln School
Ambition: C. P. A.
College: Bentley College of Accounting and Finance
Honors: Honor Roll 3; Fidelity Prize 3.

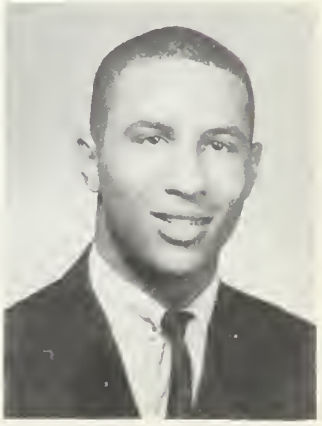

GRADY L. ROWLAND

School: J. P. Timilty
Ambition: To be a C. P. A.
College: Bentley College of Accounting and Finance
Honors: Track 2; Patrol 3; Glee Club 2, 3, 4.

1962

ALVAN M. RUBIN

School: Boston Latin (1)
Ambition: Artist
College: School of the Museum of Fine Arts
Honors: Office Aide 4; Room Councillor 1; Math Club 1; Chess Club 1; Fine Arts 3; Junior Achievement 3; Variety Show 3; Crew (Letterman) 1, 2.

ARTHUR S. RUBIN

School: Edison
Ambition: A rich tabulating Engineer
College: Wentworth
Honors: Lawrence Prize 3; Band 2, 3, 4; Chemistry Club 4.

MICHAEL J. RUGGIERO

School: B. L. S. (1)
Ambition: Accountant
College: Bentley
Honors: Honor Roll 1; Patrol 3; Office Aide 1.

PHILIP L. RUSSO

School: St. Mary's
Ambition: To become a C. P. A.
College: Bentley

EDWARD J. RUVICH

School: Solomon Lewenberg Jr. High
Ambition: Pharmacist
College: Mass. College of Pharmacy
Honors: Band 3; Patrol 2, 3, 4; Athletic Captain 2; Variety Show.

MYRON Z. SACHS

School: Boston Latin (2)
Ambition: Author
College: Northeastern
Honors: Lawrence Prize 2; RECORD 2, 3, 4; Discussion 3, 4.

CARL J. SALVI, JR.

School: St. Mary's, North End
Ambition: Go into Politics
Honors: Baseball 2, 3, 4; Football 4; Patrol 2, 3, 4; Office Aide 3; Worked in lunch room 4; Decorating Committee 3.

High School

MICHAEL SARVER

School: Solomon Lewenberg Jr. High
Ambition: To be a success
College: Boston University
Honors: Trick Drill 3; Crew 2.

DOMINIC A. SANDONATA

School: St. Anthony School
Ambition: Commercial Art
College: Museum School
Honors: Drum and Bugle 1; Trick Drill 4; Track 1; Room Councillor 4; Glee Club.

CARL J. SCHNEIDER

School: B. L. S. (2)
Ambition: Research College
College: McGill or Clark University
Honors: Lawrence Prize 2; RECORD 4; Science Club 2, 3; Forum Club 2, 3; Discussion Club 4.

CHARLES J. SANTORO

School: Mary E. Curley
Ambition: Business Tycoon
College: Bentley
Honors: Football 2.

ERICH A. SCHULZE

School: B. L. S. (2)
Ambition: Engineer
College: Northeastern
Honors: Honor Roll 3.

FRED H. SARKE

School: B. L. S. (3)
Ambition: Biochemistry
College: Northeastern University
Honors: Honor Roll 3; Drum and Bugle 3; National Honor Society 3, 4; Chemistry Club 4; Health Room Corps 3, 4.

HOWARD J. SCHWARTZ

School: Solomon Lewenberg Jr. High
Ambition: To go into some phase of retail business
College: Northeastern
Honors: Patrol 3; Forum Club 2, 3; Junior Achievement (President) 3; A. Z. A. 1, 2 3; Crew Team 2; Cashier Cafeteria 3.

1962

GARY J. SELETT

School: Boston Latin School (4)
Ambition: Medicine
College: University of Massachusetts
Honors: Chemistry Club 4.

RONALD J. SEMLER

School: Mission Grammer
Ambition: C. P. A.
College: Bentley
Honors: Patrol 1; Office Aide 2.

ANTHONY J. M. SENNA

School: B. L. S. (1)
Ambition: To change the course of the Arts
College: School of the Boston Museum of Fine Arts
Honors: Honor Roll 1; Lawrence Prize (Art) 3; Record 3, 4; Band 3; Discussion Club 3, 4.

CARL F. J. SENNA

School: St. Francis de Sales
Ambition: Doctor
College: Tufts
Honors: Honor Roll 3; Athletic Captain 4; Debating Club 2, 3, 4; Chemistry Club 3, 4.

ROBERT B. SEVERY

School: Woodrow Wilson Jr. High School
Ambition: To read a million books and be happy
College: Columbia
Honors: Honor Roll 2; Record 4; Room Councillor 3; Discussion Club 2, 3, 4; Forum Club 2, 3, 4.

JOHN G. SHAGOURY

School: Grover Cleveland Junior High
Ambition: Chemical Engineer
College: Northeastern
Honors: Honor Roll 2; Fidelity Prize 3; Art Team 3, 4; Chemistry Club 4.

GERALD H. SHAUGHNESSY

School: Martin
Ambition: College
College: Bentley

High School

ROBERT T. SHERMAN

School: Boston Technical High
Ambition: "Perseverance is the key to success"
College: University of Massachusetts
Honors: Junior Achievement 3; Corporal 3; Honorable Mention (2) at Boston Technical High.

LEO J. SHEA

School: Boston Latin (2)
Ambition: Doctor
College: Yale or University of Michigan
Honors: RECORD 4; Band 3, 4; Swimming Team 3, 4; Glee Club 4; Junior Achievement, Runner-up National Personnel Manager contest.

JOSEPH F. SHORE

School: Mary E. Curley
Ambition: Own a cigarette store
Honors: Baseball 4; Science 2; Photography 2.

JACK D. SHEAR

School: B. L. S. (2)
Ambition: C. P. A.
College: Bentley College of Accounting and Finance
Honors: Honor Roll 2; Junior Achievement 3, 4; Employment 2, 3, 4.

GARY SHOSTAK

School: Solomon Lewenberg Jr. High
Ambition: To be a Research Worker
College: University of Mass.
Honors: Honor Roll 2, 3; Science Club 2; Junior Achievement 3.

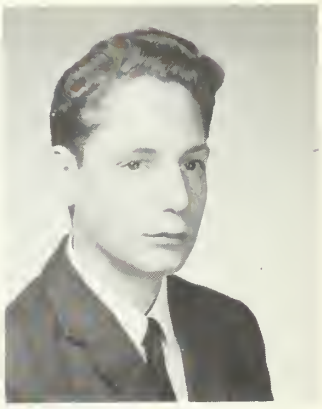

EVERETT T. SHEPPARD

School: P. T. Campbell
College: Northeastern
Honors: Band 2, 3; Track 2, 3, 4; Athletic Captain 2.

JOSEPH R. SIEGEL

School: Solomon Lewenberg
Ambition: Pharmacist
College: Northeastern

PETER A. SIEGEL

School: Boston Latin (2)
Ambition: A rich mathematician
College: University of Massachusetts
Honors: Honor Roll 2; Trick Drill 3, 4; Chemistry 4; Junior Achievement 3; First Lt. 4.

ROBERT S. SIEGEL

School: Solomon Lewenberg
Ambition: Be a millionaire
College: University of Connecticut
Honors: Baseball 2, 3, 4; Basketball 2, 3, (Captain) 4; Patrol 2, 3, 4; Athletic Captain 2.

THEODORE SILVA

School: Hempstead High, Hempstead, L. I., N. Y.
Ambition: To become an Engineer
College: Northeastern

SARKIS SIMON

School: B. L. S. (4)
Ambition: Dentist
College: Tufts
Honors: Honor Roll 1; Trick Drill 3; Class Office 4; Hockey 2, 3; Room Councillor 2; Athletic Captain 4; Chemistry Club 4; Varsity Club 2, 3; Liason Officer of Room captains, 2nd Lt., Varsity Club.

ELLIOTT S. SIMONS

School: P. T. Campbell
Ambition: Theoretical Physicist (Research)
College: M. I. T.
Honors: Lawrence Prize 2, 3; Science Club 3, 4; Chemistry Club 4; Lieutenant Rating, UNESCO Meeting, Science Lectures.

GERALD D. SINATRA

School: Our Lady of Lourdes
Ambition: To be a millionaire
College: Boston College
Honors: Honor Roll 1; Patrol 1; Room Councillor 1.

PAUL F. SINGLETON

School: Woodrow Wilson Jr. High
Ambition: Accountant
College: Bentley
Honors: Office Aide 1.

High School

LOUIS J. SOLARI

School: W. B. Rogers Jr. High
Ambition: Mechanical Engineering Technician
College: Wentworth
Honors: Honor Roll 1, 2; Chemistry Club 4.

RICHARD D. SINOPOLI

School: Boston Latin School (2)
Ambition: Pharmacist
College: Massachusetts College of Pharmacy
Honors: Trick Drill 3; Room Councillor 4; Chemistry Club 4; 2nd Lt. in Cadet Drill 4.

EDWARD T. SOOPER

School: Solomon Lewenberg Jr. High School
Ambition: To own my own business
College: University of Massachusetts
Honors: Trick Drill 3; 1st Lt. in Drill 4.

EDMUND A. SKULTE

School: Boston Latin (2)
Ambition: To be an interpreter (Russian)
College: Boston University
Honors: Basketball 2, 3, 4; Soccer 3, 4; Sergeant 4; Chemistry Club 4.

SHELDON M. SPIEGEL

School: Solomon Lewenberg Jr. High School
Ambition: Field of Communications
College: Boston University
Honors: RECORD 4; Office Aide 4; Junior Achievement 3.

ROBERT J. SMITH

School: Grover Cleveland
Ambition: To be a success
College: Northeastern
Honors: Patrol 3; Athletic Captain 3; Chess Club 4; Sergeant Drill 3; Captain Drill 4.

ANGELO A. STAMOULIS

School: Martin School
Ambition: Mathematician
College: Harvard
Honors: Honor Roll 1, 2, 3; Lawrence Prize (General Business) 1; Fidelity Prize 1, 2, 3; Room Councillor 4; Chemistry Club 4.

1962

JERROLD R. STARR

School: Boston Latin (3)
Ambition: To be a success in life
College: University of Mass.
Honors: Track 2; Discussion Club 3; Chemistry Club 4; Military Science Club 2; 2nd Lt. Manual of Arms winner 3.

FREDERIC J. STURGIS

School: Weymouth High School
Ambition: To be successful
Honors: Camera Club 2; Discussion Club 2.

PETER C. STAVROPOULOS

School: B. L. S. (2)
Ambition: To succeed in life
College: B. U.

JOHN F. SULLIVAN

School: Blessed Sacrament Grammar School
Ambition: Doctor
College: Boston College
Honors: Track 1, 2; Discussion Club.

SHELDON D. STEINZEIG

School: B. L. S.
Ambition: Engineer
College: Northeastern
Honors: Honor Roll 1; Science Club 3.

LEO J. SULLIVAN

School: B. L. S.
Ambition: Engineer
College: University of Massachusetts
Honors: Crew 3; Patrol 4.

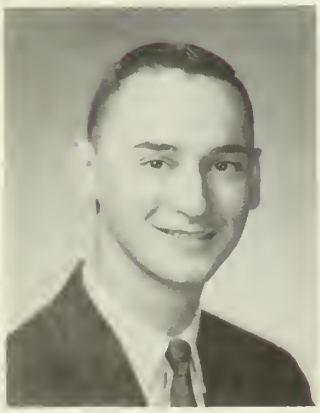

JASON B. STENGEL

School: Boston Latin (2)
Ambition: Research Psychologist
College: Brandeis University
Honors: Honor Roll 2, 3; Fidelity Prize 2; Record 4; Office Aide 4; Room Councillor 3; Discussion Club 3, 4; Chemistry Society 4; School Representative at Tufts Youth Citizenship Conference 3; UNESCO Conference on Africa 4; Boston University Scholastic Press Association Conference 4; Mass Boys' State 3.

High School

PETER J. TARSI

School: Boston Latin (2)
Ambition: Successful Businessman
College: United States Air Force
Honors: Lawrence Prize 2, 3; Camera Club 1; Discussion Club 1; Current Events Club 1.

PAUL W. SWEENEY

School: B. L. S.
Ambition: Electrical Engineer
College: Northeastern
Honors: Lawrence Prize (Civics) 1; Office Aide 4; Science Club 2.

HUGH M. TAYLOR

School: Boston Latin (1)
Ambition: Lead a happy and successful life
College: M. I. T.
Honors: Honor Roll 1; Basketball 2; Football 2, 3; Athletic Captain 2; Discussion 4; Glee Club 4.

FRANCIS J. TANSEY

School: Boston Latin (2)
Ambition: Engineer
College: Northeastern University
Honors: Trick Drill 3; Athletic Captain 3; Manual of Arms winner 2; Sergeant 3; 2nd Lieutenant 4; Secretary of Athletic Captains 3.

JOHN M. TAYLOR

School: James P. Timilty Jr. High
Ambition: Physical Director
College: Villanova
Honors: Track 2, 3, (Captain) 4; Junior Achievement 4.

HENRY J. TARDANICO

School: Bellingham High School
Ambition: Doctor
College: Boston University
Honors: Baseball 2, 3; Basketball 2, 3; Track 2.

FRANK G. TEEBAGY

School: Woodrow Wilson Jr. High School
Ambition: To be a success
College: Northeastern University
Honors: Baseball 2; Track 4; Patrol 4; Military Officer 4.

1962

ROBERT TEMPLE
School: Solomon Lewenberg
Ambition: Lawyer
College: Boston University
Honors: Yearbook 4; Chemistry Club 4.

JAMES A. TREMBLE
School: Boston Latin School (1)
Ambition: Become a Teacher
College: State College
Honors: Honor Roll 1.

RONALD L. THOMPSON
School: Martin Jr. High
Ambition: Naval Officer
College: Wentworth
Honors: Football 2, 3.

NICHOLAS R. TUBEROSA
School: John Cheverus, E. B.
Ambition: Math Teacher
College: Salem State
Honors: Glee Club 1.

MICHAEL D. THORNTON
School: Dwight School
Ambition: Naval Career
Honors: Trick Drill 3, 4; Room Councillor 4; Junior Achievement 3; Glee Club 2, 3, 4.

JOSEPH J. UNDERWOOD
School: Technical High
Ambition: Banker
College: Northeastern
Honors: Trick Drill 4; Track 3; Babson Conference 3.

RONALD TINKER
School: Oliver Wendell Holmes
Ambition: Accountant
College: Howard University
Honors: Football 2, 3, 4; Track 3, 4.

High School

JOSEPH W. VENUTI
School: Sacred Heart, East Boston
Ambition: Electrical Engineer
College: Northeastern
Honors: Honor Roll 1; Rod & Gun Club 2.

JOSEPH F. URETSKY
School: Boston Tech.
Ambition: Undecided
College: Rutgers University
Honors: Fidelity Prize 3; Band 1, 2, 3, 4; Basketball 2; Patrol 2, 3, 4; Chemistry Society 4; J. A. Vice Pres. 4.

CHARLES E. WALSH
School: Boston Latin School (1)
Ambition: College
College: University of Hawaii
Honors: Honor Roll 1; Hockey 2, 3, 4.

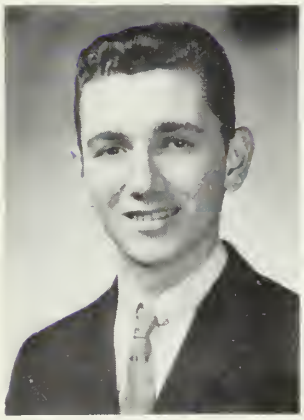

JOHN F. VALLELI
School: St. Peter's
Ambition: C. P. A.
College: Boston School of Business Education
Honors: Glee Club.

HERBERT WASSERMAN
School: Boston Latin School (4)
Ambition: Teaching
College: Boston College

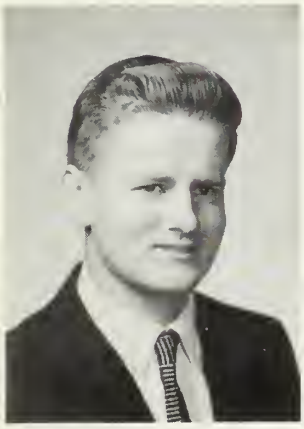

CASIMIR G. VAICAITIS
School: Boston Latin (3)
Ambition: Bacteriologist
College: Boston University
Honors: Glee Club, Chess Club.

PAUL A. WEINBERG
School: Boston Latin School (2)
Ambition: To be an Engineer
College: Northeastern University
Honors: Science Club 3.

ALAN I. WEINER
School: P. T. Campbell
Ambition: Auditor
College: Service

DANIEL A. WILES
School: B. L. S.
Ambition: Commercial Art
College: School of The Boston Museum of Fine Arts
Honors: Honor Roll 1; RECORD 3, 4.

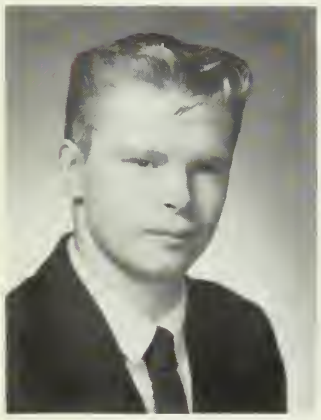

JOHN T. WHELAN
School: St. Francis de Sales, Charlestown
Ambition: Electrical Engineer
College: Northeastern
Honors: Honor Roll 1.

ARTHUR N. WILLIS
School: J. P. Timilty Jr. High
Ambition: Chemist
Honors: Science Institute 4.

EDWARD J. WHITE
School: B. L. S. (4)
College: Skidmore
Honors: Crew Team 3, 4; Football 3, 4.

ETON R. WILSON
School: P. T. Campbell
Ambition: Go into Dentistry
College: Villanova
Honors: Basketball 3, 4; Football 2, 3, 4; Track 3; Room Councillor 2; Athletic Captain 3, 4; Junior Achievement 4.

STEVEN J. WILENSKY
School: Boston Latin High School (2)
Ambition: History Teacher
College: Brown
Honors: Honor Roll 3, 4; Yearbook 4; RECORD 3; Room Councillor 3; Chess Club 2, 3; National Honor Society.

High School

JAMES V. WRIGHT

School: St. Rita's
Ambition: Banker

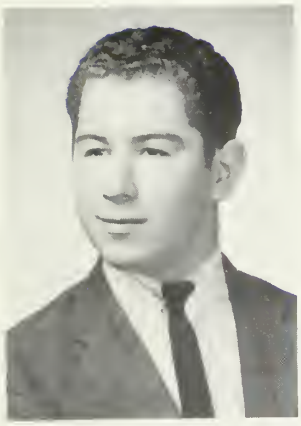

HARLAND WINTON

School: Solomon Lewenberg Jr. High
Ambition: Airplane Pilot
College: Zion Bible Institute
Honors: Honor Roll 3; Trick Drill 3; Office Aide 4.

WILLIAM J. ZEOLI

School: Cheverus, East Boston
Ambition: Newspaperman
College: B. U.

JOHN WITOL

School: Boston Tech.
Ambition: To go to College
College: Harvard
Honors: Baseball 3; Hockey 3.

WILLIAM J. ZIMMERMAN

School: Thomas A. Edison
Ambition: Lawyer
College: William & Mary
Honors: Yearbook 4; Baseball 2, 3, 4; Athletic Captain 2; Chemistry Club 4; Discussion Club 4; J. A. Officer 3, 4.

FRANK A. WRIGHT

School: Rice
Ambition: To go to College
College: Howard
Honors: Basketball 2; Track 2, 3, 4; Room Councillor 1, 2.

The English

JOHN R. BLAKE
School: W. B. Rogers Jr. High
College: B. U.
Honors: Honor Roll 3; Fidelity Prize 2, 3; Yearbook 4; French Club 3; Chemistry Club 4.

WILLIAM F. BOWDEN
School: Boston Latin (1)
Ambition: Business
College: Boston University
Honors: Professional Club 2.

JAMES W. BURGE
School: Grover Cleveland
Ambition: Engineer
College: Northeastern
Honors: Camera Club 2.

RICHARD P. BYRON
School: Rice
Ambition: C. P. A.
College: B. U.
Honors: Trick Drill 2; Office Aide 1; Chess Club 1.

JOSEPH T. CHIN
School: Boston Public Latin (2)
Ambition: Medical Doctor
College: Naval Academy
Honors: Trick Drill 2; Patrol 3, 4; Office Aide 3, 4.

WILLIAM H. FERRIABOUGH
School: Rice Junior High
Ambition: Certified Public Accountant
College: Bentley College of Accounting and Finance
Honors: Drum and Bugle 4; Track 1, 2, 3, 4.

STUART A. FORMAN
School: Solomon Lewenberg Jr. High School
Ambition: Automobile Mechanic
College: Wentworth Institute

JAMES P. GALVIN
School: Blessed Sacrament
Ambition: College

RONALD N. GARNER
School: Gate of Heaven High
Ambition: Mechanical Engineer
College: University of Mass.
Honors: Football 3; Chairman Chemistry Society 4; Song Committee 4.

ALFRED J. GRANDY
School: Dearborn

ROBERT G. GRUSHEY
School: Patrick G. Gavin Jr. High
Ambition: Music
College: New England Conservatory

JOHN F. GRYGORCEWICZ
School: St. Mary's
Ambition: Accountant
College: Bentley

MICHAEL KWATCHER
School: Solomon Lewenberg Jr. High
Ambition: C. P. A.
College: B. U.
Honors: Patrol 2, 3.

MICHAEL N. McGANN
School: Solomon Lewenberg Jr. High
Ambition: Engineer
College: Northeastern
Honors: Crew 2, 3, 4.

MICHAEL P. McLAUGHLIN
School: Oliver Wendell Holmes
Ambition: To drive fast cars
College: Bentley
Honors: Room Councillor 4.

MICHAEL C. MONK
School: Boston Latin
Ambition: Success in life, comfortable living
College: Tufts
Honors: Record 2; Office Aide 3, 4.

PAUL D. MURPHY
School: Boston Tech.
Ambition: Marine Biology

High School

FRANK P. NUZZO
School: Michelangelo
Ambition: Accountant
Honors: Trick Drill 3; Patrol 3, 4; Office Aide 4.

THOMAS C. O'CONNOR
School: Boston Latin
College: State Teachers
Ambition: Teacher

THOMAS P. O'TOOLE
School: Patrick F. Gavin
Ambition: To be someone
College: Boston College
Honors: Baseball 4; Basketball 4; Football 4.

JACK J. PULEO
School: Michelangelo
Ambition: Electronic Engineer
Honors: Patrol 2.

ROBERT J. REYNOLDS
School: St. Rita's
Ambition: To be successful in life
Honors: Patrol 1, 2; Junior Achievement 2, 3.

HARVEY J. ROBART
School: Grover Cleveland
Ambition: Career in the Army

STEPHEN M. ROSOFF
School: Solomon Lewenberg Jr. High
Ambition: Lawyer
College: University of Mass.
Honors: Band 2, 3, 4.

PAUL F. SINGLETON
School: Woodrow Wilson Jr. High
Ambition: Accountant
College: Bentley

FRANK R. SPAGNUOLO
School: Christopher Columbus
Ambition: To be a success
College: Some Business College
Honors: Crew 2, 3.

JOSEPH R. STEPHENS
School: Boston Latin School (4)
Ambition: Engineer
College: University of Mass.

BARRY R. STEWART
School: Solomon Lewenberg
Ambition: To be a success
College: Undecided

PETER H. THANAS
School: B. L. S.
Ambition: Psychologist
College: University of Massachusetts
Honors: Honor Roll 2; Basketball 2, 3, 4; Glee Club 4; Discussion Club 4; UNESCO Conference 4; Conference in Babson.

GREGORY F. VOGI
School: Michaelangelo Junior High School
Ambition: To become a C. P. A.
College: Bentley College of Accounting and Finance
Honors: Honor Roll 3; Fidelity Prize 3.

DONALD R. WHITNEY
School: Mary E. Curley
Ambition: Airline Passenger Agent
College: Northeastern
Honors: Fidelity Prize 2.

GARY C. WINSTON
School: Patrick T. Campbell
Ambition: Construction Boss
College: Northeastern

VIKTORS F. ZAUERS
School: Boston Latin (2)
Ambition: Engineering Degree
College: Cornell
Honors: Track 3; Camera Club 2; Science Club 2.

The First Schoolhouse — Derne and Temple Sts.
Erected about 1817
(From sketches by former pupils)

The Second Schoolhouse

The Third Schoolhouse
Remodeled in 1863

Our

In 1821, Boston, a town of some 50,000 inhabitants, felt the need to supplement its school program, which consisted of the Latin School and several English grammar schools. Plans were laid for the founding of the English High School.

A subcommittee consisting of merchants, the clergy, jurists, and journalists, was appointed by the school committee to consider the subject of providing advanced schooling for the youth of the town. This committee presented a report which recommended the establishment of a school, to be called the English Classical School, with admittance obtainable through suitable examination. They further stated that the course should be spread over a period of three years, with subjects including English, Math, and Natural Philosophy. Each subject was to be taught by a teacher who had graduated from a University.

The school was opened in a four-storied building on Derne Street with George Barret Emerson as headmaster. This location suffered from the joint occupation of Hero Engine No. 6, the town watch in the basement, and the lack of an adequate heating system. Solomon P. Miles took over the duties of headmaster in 1823.

Shortly after, in November of 1824, the school moved to Pickney Street, where it remained for twenty years. Upon the retirement of Mr. Miles in 1837, Thomas Sherwin became headmaster, holding this position for forty-one years until his death in July, 1869. Under Mr. Sherwin, The English High School became widely known for its preparatory courses in math, physics, and chemistry. Perhaps his greatest contribution was his emphasis towards "The making of men." Few men have so dearly left their imprint upon a school as did Mr. Sherwin.

In 1844, the school was moved to occupy (with the Latin School) a new building on Bedford Street. In these thirty-one years the enrollment tripled.

It is interesting to note that when the school moved into its new building on Bedford Street, the Public Garden was a barren waste. The tide flowed over the Back Bay and the site of the school later on Montgomery Street and Warren Avenue was an unreclaimed marsh.

Heritage

Mr. Charles M. Cumstan, in whose name an undergraduate scholarship is named, succeeded Mr. Sherwin as Master-in-charge in September of 1869 and remained until 1874, at which time he retired.

Following Mr. Cumstan, Mr. Edwin P. Seavers, an assistant professor of mathematics at Harvard, was appointed headmaster.

In 1880, Francis A. Waterhouse was appointed to the headmastership and it was during his term that English moved to its fourth building, located on Montgomery Street in Boston. This new building was called the "most modern and elaborate building in the whole public school system." Enrollment doubled.

Upon the death of Mr. Waterhouse, Mr. Babson, a Harvard graduate, was installed as headmaster. It was during his administration that the system of heads of departments was introduced. Mr. Babson, because of ill health, resigned in 1908, to be succeeded by Mr. John F. Casey, who remained headmaster until 1915, when he was succeeded by Mr. Snow, a Boston University graduate.

Before the centenary was over, Mr. Snow was elected to Assistant Superintendent of schools, thus withdrawing in favor of Mr. Walter F. Downey, who remained headmaster until 1953.

In the summer of 1953, the Boston School Committee appointed Mr. M. Henry McInerey as headmaster of the English High School. The old building on Montgomery Street was abandoned in favor of the old High School of Commerce building on Avenue Louis Pasteur, directly across the street from our traditional rival Boston Latin. In 1956, Mr. Joseph L. Malone became headmaster. Since his appointment, many honors have been brought to the school.

The Boston English High School has had a long and glorious history. Members of the faculty have given of themselves to the school as well as the entire school system. Its graduates, having travelled far and in sundry directions, have brought distinction to the Alma Mater.

Class History

FRESHMAN YEAR

1958 - 1959

Our Freshman year started off with the grand introduction to English High as we entered the Annex, the third floor of the Boston Clerical School, now the Boston School of Business Education.

We were introduced to what we would have to do to get to our classes by cutting through other class rooms. This was a year of many transfers from what we would soon learn to be our traditional rival, Boston Latin School.

After doubling up on our lockers we soon learned our programs and started this exciting year of chaos, confusion and erudition?????

We soon found what sardines felt like. When at 2:20 every day we were squeezed into buses which waited outside for our distinguished gathering. We learned what a real bus jamboree was like.

We started the year with many fire drills so we all knew the fastest way out of the building

On Thanksgiving we attended our first cheering, Latin-English Game and found it very exciting and full of spirit. Even if we didn't do so well we still enjoyed our turkey dinner as we listened to the teasing.

Over at the main building our hockey and basketball teams, which some of our Annex *MEN* participated, came out on top and entered their respective tourneys.

During this year we were also introduced to the IBM machine and we learned how fast it worked when we got our cards only a few days after marks closed.

In June we had our last honor day assembly and those few lucky ones on the honor roll stayed after the assembly and had a party.

This was our introduction to High School and the first of four grand years which we were to spend at The English High School of Boston. Now we were on the road to glory.

SOPHOMORE YEAR

1959 - 1960

This year brought many new changes and after the first month we wondered why they call the tenth-grade high school. We were so mixed up that we didn't know even when to breathe.

We were introduced to EHS drill and told that we had to spend money to buy what was called a drill uniform. (It looked more like work clothes.) We started to march and take orders from those big brutes with all the tin on their shoulders. As the year went on they didn't seem so big any more. In May we missed all our

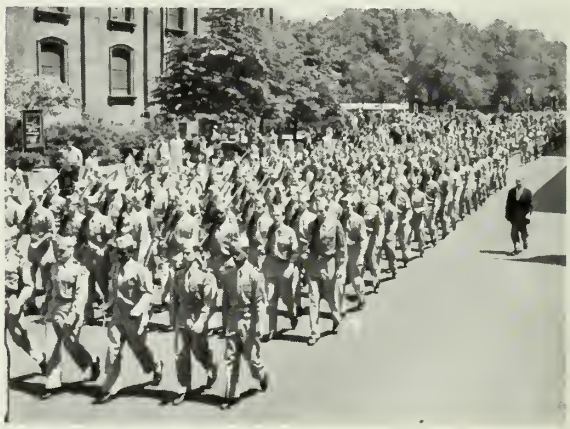

classes in order to compete in Prize Drill and again to take a walk around the Fens a few times in which our military (?) instructors called an operation practice parade. Luckily for other

sophomores this was the last year we had the schoolboy parade and drill throughout the city. Some of the schools kept it for juniors and seniors only.

Our first real trouble came when we were given an 8" by 11" report card in November and told to report to the office if there were anything wrong with it, as for example, it was covered with D's. One thing good about this card is that it didn't show the D's in red ink.

At our assemblies we were taught how we were supposed to act on the MTA, but like attempting to penetrate stone, our instructors had to repeat this effort many times.

As men?? of honor and achievement we were in a rage when milk went up to four cents in order to pay for the milk checks which were issued in order to avoid confusion(????).

We were also introduced to the first of the tests which we would take in the next three years. It didn't have a name just letters, N.E.D.T. they called it.

During the year we had our first chance to witness the comedy, talent, and enjoyable time of the E.H.S. variety show. We had our first chance to have a real gym course, at least those of us who had Mr. Gillis as an instructor. We also met other men who would make our stay as "enjoyable" as possible. English High wouldn't be the same without such men as Mr. Murphy, Mr. Duffy, Mr. Johnson and a few other famous teachers within our hallowed halls.

Having completed the first two years of chaos we had only two to go when the year ended, we looked forward to getting the next two over with.

JUNIOR YEAR

1960 - 1961

We started this third year on Avenue Louis Pasteur in September 1960, an election year.

We spent much of our free time campaigning and arguing for our favorite candidate. In late October we had a school election so that the national government would know before the election who was going to win. Mr. Kennedy won in school as well as in the country proving that we have many prophets at our institution. As E.H.S. goes, so goes the nation!

We had a good football team but still only enjoyed Thanksgiving Day for its turkey.

In January we had figured to get Inauguration Day off as a holiday but the School Committee had it planned differently. Wanting to see the Inauguration of Mr. Kennedy, we spoke to Mr. Johnson to get together with the witches and brew us up a good storm. It happened and we got the day off on account of snow. Thank you, Mr. Johnson.

The track team won the Reggies proving to be real champs and our baseball team was one of the strongest in years. One of our baseball players was signed by the Boston Red Sox.

We were sorry to hear of the retirement of Mr. Ronan and Mr. 'Doc' Frazier. 'Doc's' retirement wasn't too bad though because he would be back in the following fall to see our class through its college struggles.

We had more tests to take in order to find what we were suited for. These were the P.S.A.T.'s, N.M.S.Q.T.'s, and the last but best S.A.T.'s.

We again had the privilege of viewing the E.H.S. Variety Show, for a slight charge that

is. We made more money than we had in any previous year.

Well, only one more year to go. We certainly looked forward to becoming big seniors. Graduation only one year to go.

SENIOR YEAR

As we returned to this temple of knowledge to begin our last big drive, most of us began to

put our minds to the formidable task of taking S.A.T.'s, Achievement tests, and preparing for college interviews. While we should have been in class, most of us were in the office conferring with 'Doc' Frazier.

Before we knew it, the campaigns for class officers were upon us and we began hearing some sharp slogans such as, Back Bill Barnes, vote for an Able-man, Join the party — vote Marty, etc.; etc.; etc., if your on Goal field vote for Cofield. Well, after a long exciting campaign the confusion cleared, and the results were in with the following being elected to office:

President . . . . . William W. Barnes
Vice-President . . . . . Robert C. Cofield
Sec.-Treasurer . . . . . Sarkis Simon
Executive Committee . . . . Kenneth M. Ableman
James M. Horan

The next exciting spot on our schedule was when we defeated that School-across-the-Street in football by a score of 39-0, winding up our undefeated season with one of the greatest teams in E.H.S. history.

We were all very proud when we invited our fathers to the Father and Sons Football Banquet to honor our victorious team.

One of the most interesting assemblies of the year was put on by the General Motors Company to show us some of the latest innovations in the scientific field.

Our Basketball team entered the Tech Tourney, but was defeated by the team from Lawrence Central.

We recovered swiftly from this blow to our morale when our spirits were raised by the fact that we would now be dismissed early the third Wednesday of every month in order that the teachers could decide our fates. On the first Wednesday that we were to be dismissed early, a blaze started in the second floor lavatory. True to form, the brave (??) men of E.H.S. stayed with their tasks (at least for about five minutes, until the dismissal bell rang).

Our Prom Committee put up a good fight but . . . 'nough said.

Well, with Spring just around the corner and our year almost over, we saw many enjoyable things going on: snow shoveling in the backyard (for exercise of course).

We are all happy that 'Doc' Frazier had come back to be with us through the year and that Mr. Atwood had stayed to finish with us also. What would our Chemistry Department do if they both left at the same time?

Our Variety Show was more than a success and the Home and School Association with its Fashion Show raised over $1,300 in Scholarship money. This years Fashion Show featured MALE student models !!!!! selected by competition? from the senior class.

Our Class dues, Alumni dues, Yearbook money, and all these shows really kept our wallets on the thin side but, that's life.

A sad note is added to our history by the death of Mr. Enor Lundin, for many years a member of our Mathematics Department and one of the best Math teachers in the school system.

In February we held an assembly honoring our hero astronaut, Lt. Col. John H. Glenn. The assembly was made even better by a talk by a member of the Physical Fitness Council — did he say FIFTY push-ups a day??????

In April the M.T.A. decided that car checks were old fashioned and they started a new badge system . . . Now we *really* felt OFFICIAL!

With only a short time left (thank goodness) came Prize Drill (hup,two, three, four), Class Day, and C. P. signout in May (Come on, I'm sorry, give me a break).

Finally on the big day, June 7, 1962, we, the successful members of the Class of 1962 walked across the stage of the Northeastern University auditorium to receive our diplomas from the English High School of Boston, then setting out into the world to become men of honor and achievement.

PETER K. PAGINGTON
SIDNEY J. SPIEGEL

SENIOR ROOM COUNCILORS

First Row (left to right): Joseph Horan, Mr. Mosher, Advisor; Michael Thornton, Martin Omansky.

Second Row (left to right): Richard Bookman, Mark Glassman, David Porter, Richard Sinopoli, David Reilly, William W. Barnes, Jeffrey Lamia, Angelo Stamoulis, Robert Maciel, John Conley.

SENIOR ATHLETIC CAPTAINS

First Row (left to right): Nicholas Levins, Vincent Goglia, James Horan, George Corbett.

Standing (left to right): Denis Ford, Richard Leon, Sarkis Simon, Carl Senna, Eton Wilson, Raymond Abrams, Brian Murphy, Pasquale Caporale.

Blue Notes

Son, you're not like the other boys, you give me a break. The other boys don't give me a break. Because you give me a break, I'm going to give you a break. Fair enough, thanks a million!

And for those boys who didn't do too well in the college boards don't worry because there's always a next time, and a next time, and a next time, and a ————

Somehow the postulate invented by M43 just doesn't seem to fit in with the other postulates and axioms — "two straight" parallel lines will never meet unless you bend them.

Talk about idiosyncracies, there is a certain math teacher in the E.H.S. who wall papers his home with graph paper numbered in sequence. From 440 on.

Come September 48 boys from the E.H.S. will be attending good old "Sam Houston Institute of Technology."

Overheard in 203 during a P.T.A. meeting parent; "sir is my son trying?" master: "Yes, Very."

Out of a class of 32 boys in third period bookkeeping class, only 5 boys didn't make the grade. Twenty-seven of these 32 boys reside in East Boston.

When Bobby Ahern was asked by his home room teacher if he would be attending the Father and Son Night, he answered, "I would but my son's sick."

Richie Leon had a part time job this year, parking camels at Abdules rug mart.

Al Rubin was seen dejectedly walking out of the Turkshead with a pair of bongos dangling at his side. The twist has overtaken the city.

Now who said that Adler and Radnoski wouldn't be much of a success in the Variety Show. A certain History teacher in the shallow numbers suggested that they perform the Nirobe Trio skit — without the masks of course.

The E.H.S. visited the United Nations this year and somehow half the students strayed from the group and managed to wander down to West 45th Street. (Could that be the Peppermint Lounge).

There's one over generous math teacher in E.H.S. that gives a magnanimous 3 points to his class, if every student in the class had done every bit of the homework.

One of our better known physical education teachers has a favorite exercise which he never seems to do himself "the duck walk."

Who is it that referred to the editor and co-editor of the yearbook as flotsam and jetsam.

Ronald Itri paid us to mention his name.

"And you seniors who have been eating your lunch, talking, fooling around all year, don't think I'm going to sign you out come May because I'm not. And don't think I'm being evil, nasty, vindictive, malicious, or hard to get along with either, because I'm just getting even!"

Room 119 will have an automatic paper dispenser installed this summer, which will have recorded in the words "Good Morning" and "Good Afternoon," to aid the master in that room.

Bob Fracastorro was actually seen in chemistry class two times in one week.

And believe it or not Joe Oretsky actually got "E," mister,

With his new home room teacher Harvey actually comes to school four out of five days a week.

Who was the wise guy that asked John Flood the very next day after the variety show, how he was fixed for blades.

Genatossio finally paid his activity fund in mid March. The reason seems to have been something about shoveling the snow away in

the back yard which had accumulated over the winter.

Someone suggested that the symbols of TH should be changed to TS.

What military instructor casually mentioned to a private, upon meeting him in the basement, "You know, you could become an officer."

The Commonwealth of Massachusetts

By His Excellency

JOHN A. VOLPE

Governor

1961

A PROCLAMATION

One hundred and forty years ago a notable event in the history of free public education took place in the City of Boston with the establishment of the first high school in America, The English High School.

With its new and varied program of studies, The English High School met the changing needs of the growing Republic for a different type of training and instruction than that commonly provided in the traditional Latin academy and set a new pattern for secondary schools that was copied widely.

Through the years the graduates of The English High School have contributed significantly to the progress and development of City, State, and Nation; for "service to mankind through honor and achievement" has ever been the aim of this splendid school. Graduates of The English High School have become nationally recognized leaders in science, education, business, law, banking and medicine.

In peace and in war the sons of The English High School have won distinction, playing a vital part in the civic, economic, and cultural life of many communities. They have served our country with honor in every military crisis from the Mexican War in 1847 to the Korean conflict. Thousands have fought with the armed forces, and hundreds have made the supreme sacrifice for the freedoms we hold dear.

NOW, therefore, I, John A. Volpe, Governor of the Commonwealth of Massachusetts, do hereby proclaim Tuesday, May 9, 1961 as

THE ENGLISH HIGH SCHOOL DAY

In recognition of the historic significance of the 140th anniversary of the founding of The English High School, and in tribute to the illustrious achievements of the school that has won such renown

GIVEN at the Executive Chamber in Boston, this thirteenth day of April, in the year of our Lord one thousand nine hundred and sixty-one, and of the Independence of the United States of America, the one hundred and eighty-fifth.

By His Excellency the Governor

John A. Volpe

JOHN A. VOLPE

Kevin H. White

Kevin H. White
Secretary of the Commonwealth

GOD SAVE THE COMMONWEALTH OF MASSACHUSETTS

GOV. VOLPE PROCLAIMS Tuesday, May 9, 1961 The English High School Day, commemorating the school's 140th anniversary. Witnessing the proclamation signing are, from left, Louis F. Musco, alumni association president; Myer Moskow, anniversary dinner committee chairman; Joseph Lapidus, alumni secretary; Head Master Joseph L. Malone, and Timothy J. Regan, dinner committee vice-chairman.

Clubs

Oldies . . .

but Goodies!

THE DISCUSSION CLUB

First Row (left to right): Veneziano, Hawkes, Stengel, Lamia, Hourigan, Ableman, Fisher.
Second Row (left to right): Mr. Johnson, Adviser; Zalvin, Rodriguez, Greenbaum, Frank, Holland, Levenson, Itri.
Third Row (left to right): Porter, Brenner, Favesman, Senna, Grodberg, Schneider, Sachs.

The Discussion Club, another of the many extracurricular activities at English High School, met every Monday after school. Under the supervision of Mr. Kenneth Johnson, many current issues and problems were discussed, resulting in some excellent suggestions and conclusions. Each week the group decide on the topic for the next session, thereby giving its members time to reason out their opinions with concrete facts. This past year they have discussed such topics as the Eichmann Case, United States Prestige, The United States and the Cuban Crisis, Laos, Segregation versus Integration, The Presidential Election, The Sit-in Strikes, and even ways of improving our own school system. The Discussion Club, as always, has contributed greatly to the panels of the Forum Society. Its membership consists of about forty students.

The officers for 1961-62 were:

President . . . . . Jeffrey Lamia
Vice President . . . . . Stephen Hourigan
Secretary . . . . . Jason Stengel

FORUM CLUB

First Row (left to right): Hugh Taylor, Jeffrey Lamici, Harold Visnick, Robert Maciel, Howard Brenner, Daniel Wiles, Anthony Senna.
Second Row (standing, left to right): Mr. Sallen, William Hawkes, William Barnes, Jason Stengel, David Porter, Howard Lawrence, John Stark.

The purpose of the Forum Club is to discuss topics of current interest in an interesting manner. After selecting a controversial topic, each member attempts to arrive at an intelligent viewpoint after thorough research with logical conclusions. The forum begins with a short speech by each member followed by a question and answer period. The moderator must present the topic and effectively explain it. The panel is comprised of eight members.

Some of the more interesting senior topics were: "Does America lack a sense of national purpose?"; "What should be American policy to the new African nations?"; "Automation — threat or boom to America?"; "How can the United States deal most effectively with the Soviet offensive?"

The forum, which functions under the guidance of Mr. Sallen as faculty advisor, provides an excellent opportunity for public speaking and is a most worthwhile extracurricular activity. The club also provides speakers for various affairs.

SCIENCE CLUB

Under the fine leadership of Mr. Gustus and club President Manuel Rodriguez, the E.H.S. Science Club continued its excellent contribution to the advancement of scientific knowledge. The purpose of the club is to provide members with an insight into many branches of science. This purpose is being fulfilled very admirably.

Lectures, covering a wide field of subjects, were given at each meeting. Among the highlights of this year's session was an outstanding presentation in the field of space travel by Manuel Rodriguez. Numerous other topics were discussed, including nuclear physics, oceanography, communciation satellites, and a vaccine for measles.

During the year many Science Club members attended a series of lectures given at the Science Institute for Able Learners. The first of these lectures, given by Mr. Gustus, dealt with the physics of rocketry. It was praised by all as an outstanding presentation.

The club submitted many fine projects in the annual Science Fair, and prizes were awarded for exceptional entries.

Already there are many future activities the club has planned which will enhance its previously fine record.

CHEMISTRY SOCIETY

First Row (left to right): Mr. Eben Rosenfield, Adviser; Berenson, Cutler, Garner, Nelson, Secretary; Gamboa, President; Ableman, Vice-President; Gorman, Treasurer; Shagoury, Monsein, Leon.

Second Row (left to right): James Horan, Joseph Horan, Uretsky, Holland, Leiverman, Levine, Segal, Raisman, Levenson, Bookman.

Third Row (left to right): Selett, Albuquerque, Bevenson, Zimmerman, Solari, Sarke, Dram, Simon, Sinopoli.

The Chemistry Society served under the capable leadership and direction of Mrs. Rosenfield. The purpose of the club is to add interest to the students of the school whether or not they take chemistry. The club is unique from others in that it gives the students an opportunity to teach among themselves. Each week a member will get in front of the club and perform a specific application of chemistry.

One of the events that took place this past year was the invitation of a well-known college professor to give a talk on the subject of industrial chemistry. Thanks to active participation and fine leadership the club had one of its most successful years.

Officers

President . . . . . Anthony Gamboa
Vice President . . . . . Kenneth Ableman
Secretary . . . . . William Nelson
Treasurer . . . . . John Gorman

CHESS CLUB

With the generous assistance of Mr. Seiniger, the English High School Chess Club completed another successful year. The club, meeting every Friday after school in Room 311, gave members an opportunity to discuss the finer points of chess. During the year, Mr. Seiniger instructed the group in the different phases of chess with a series of helpful lectures emphasizing new and varied openings, and strategic moves.

Throughout the year many heated and fascinating games were played, some of which will be recorded in the annals of the club as games of great skill and prowess.

The club welcomes all boys interested in formidable challenge and keen competition. It advocates the true E.H.S. spirit of fine sportsmanship and anticipates continued success in the years to come.

ART CLUB

The Art Club, better known by the members as the Art Team, is composed of boys who, under the direction of Mr. Greyser, meet before school, during their free periods, and after school to give their time voluntarily to the school. Each member is or was a member of an art class. The members are so interested in art that their slogan is PRODUCTION. They turn out many projects to help the school.

The Art Team made posters announcing the Thanksgiving football game, and did a wonderful job decorating the gymnasium for the Father and Son Football Banquet in November. They decorated the foyer and office for the Christmas season. When the Cake Sale came, the Art Team was ready with decorations.

First Row (left to right): Richard Cosgro, Vincent Goglia, Bill Nelson, Mr. Greyser, Paul Burton, Daniel Wiles, Anthony Senna.

Second Row (left to right): William DeSimone, Stephen Cohen, Lawrence White, James Magner, David Mitchell, Charles Grabski, Daniel Moores, James Bailey, William Ford, Timothy Karalexis, Charles Banks, Alfred Perrone, Thomas Petrocelli, Anthony Pastore, and Chiampa.

MATHEMATICS CLUB

First Row (sitting, left to right): Keyo, Stamoulis, Mr. George, Gilman, Nelson, Senna.
Second Row (left to right): Walsh, DiNichola, Siles, Manchini, Sacco, Lopardi, Mack.
Third Row (left to right): Chorney, Fine, White, Silverstein, Snyder, Simon, Shorr, Coleman, Nowd.

This year English High School has formed a Mathematics Club, consisting of a select group of students, under the expert guidance of Mr. George.

The purpose of the club is to provide members with an opportunity to increase their knowledge of theoretical and applied mathematics. It also encourages the use of mathematical skills on a competitive basis, and in a true school spirit.

Several times a week, Mr. George instructs the club with a series of lectures on various phases of math, and administers practice examinations. Seven times during the year, a team consisting of two seniors, two juniors, and a sophomore competes with similar groups from high schools in the Greater Boston Mathematics League. Prizes, including trophies, books, and slide rules, are awarded to winning schools and individual team members.

Although the team's first efforts were not spectacular, they are rapidly improving. With continuous practice, the team should soon earn itself a place in the state competition. The entire school wishes the team continued success and victories in the years to come.

GLEE CLUB

Under the direction of Mr. Michael A. Famiglietti, the Glee Club met every Wednesday during the "B" schedule. The group consisted of about forty men who put many hours of hard work into their performances. The Glee Club sang several times throughout the year. They entertained especially at the Annual Christmas and Thanksgiving assemblies, and the Home and School Association meetings.

Each year there are outstanding singers who emerge from the ranks of the Glee Club.

OFFICE STAFF

UNITED NATIONS DELEGATION

U. N. E. S. C. O. CONFERENCE

First Row (left to right): Hugh Taylor, Peter Thanos, Howard Brenner, Mr. Johnson, Adviser; Jason Stengel, Robert Maciel, Anthony Senna.

Second Row (left to right): Howard Simons, Jeffrey Lamia, Neil Frank, Angelo Stamulous, Carl Senna.

This year English High School was honored with an invitation to attend the Student Conference on *Africa and The United States*, conducted by the United States National Commission for the United Nations Education, Scientific, and Cultural Organization.

Fifteen boys representing English High met at the Abraham Lincoln School for the conference, which proved to be most exciting. Led by Mr. Johnson, they entered the hall to listen to a number of distinguished speakers. Among these were Mr. Cunningham, Assistant Superintendent of Boston Public School; Miss Madeline L. Reilly, Chairman of the Boston School Committee; Right Rev. Msgr. Timothy O'Leary, Superintendent of Boston Parochial Schools; and Dr. Fredrick Gillis, the Superintendent of the Boston Public Schools.

After these introductory speeches, Dr. Wendell Yeo, Vice-President of Boston University, introduced Mr. Mohammed Award, the Chairman of the U. N. E. S. C. O. Executive Board, who explained how the U. N. E. S. C. O. Organization works and what it tries to accomplish.

Then Mr. Waldo Stephens, an eminent lecturer with considerable experience in African affairs, delivered an address entitled "Africa: A Continent in Ferment." Although few disagreed with some of his comments, all agreed that he was an excellent speaker.

The last speaker was Mr. Nathan Shamuyaura, who is Editor-in-Chief of African Newspapers Ltd. Mr. Shamuyaura, a resident of Southern Rhodesia, explained some of the problems which the African people are facing. He showed that the political qualifications were established to favor the white people. Broadening his scope, he told about Africa, the reasons for its attitude regarding the U. S., and impressed upon us his great concern for his people. His speech instilled in us a determination to assist his countrymen in every possible way.

Since these speeches raised a great many queries, a short question period was provided. Some of our boys participated, thus upholding English High.

After this session our men adjourned to a prearranged room, to eat a lunch supplied for us by our school. This was a pleasant surprise. Having been refreshed, our boys met with another surprise when we were placed among some beautiful girls from Girls' Latin School.

The pre-arranged topic for discussion was "Can Our Type of Democracy Work in Africa." From the very beginning the discussion proved interesting. Our boys showed their knowledge as well as speaking ability. Some important conclusions were reached which helped formulate more clearly the thinking of our generation.

After this stimulating discussion, we adjourned to the assembly hall once more. There we heard rapporteurs summarize the highlights of each discussion.

All too quickly our time had come to an end but we all knew it would remain distinct in our minds for years to come.

MODEL UNITED NATIONS

First Row (left to right): Robert Maciel, David Porter, Hugh Taylor, Myron Sachs, Sarkis Simon.

Second Row (left to right): Jason Stengel, William Barnes, Mr. Devore, Adviser; Martin Omansky, Jeffrey Lamia.

ROTARY CLUB

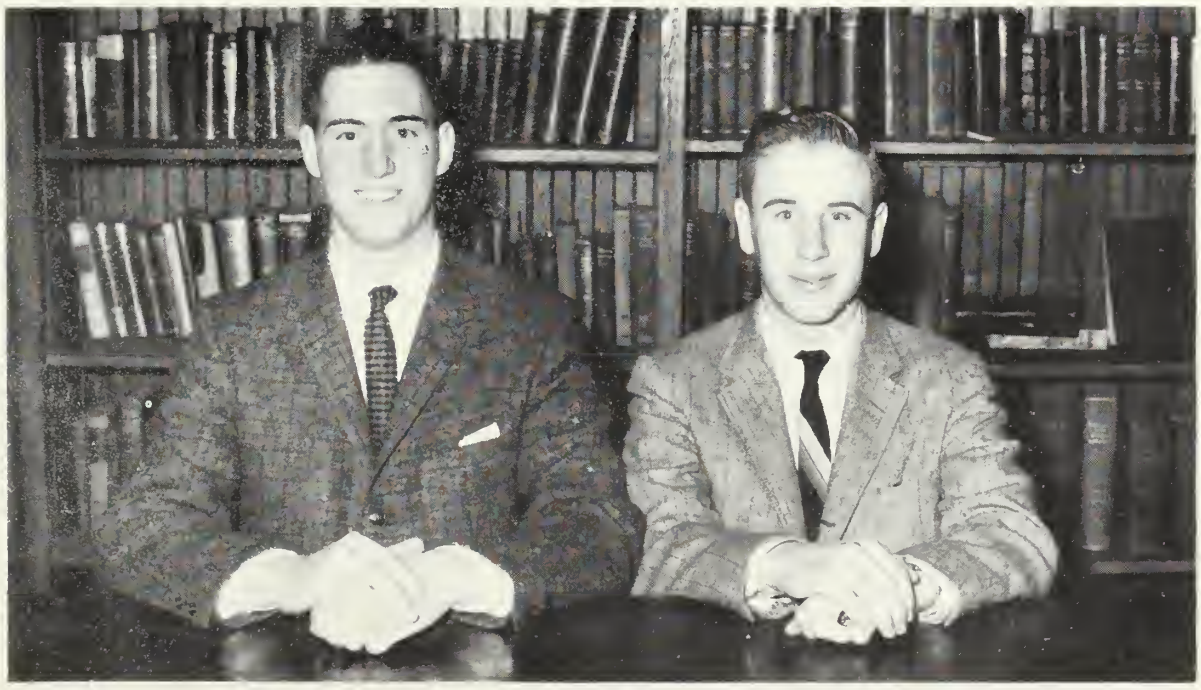

William W. Barnes, Robert J. Maciel.

CORRIDOR PATROL

First Row (left to right): Robert Siegel, Barry Hickman, Michael Addesa, Joe Chin.
Second Row (left to right): Richard Lillis, Michael Cutler, Eric Himes, Charles Walsh, Al Butters, Robert O'Toole, Mr. Butters, Adviser; Peter Pagington, Thomas Meany, Stephen Grolnic, Francis Veino, Nicholas Levins.

NURSE'S AIDES

First Row (left to right): Paul Sweeney, Miss Nora Preston, Brian Murphy.
Second Row (left to right): Mark Gornstein, Donald D. Brown, Howard Parker, Harry Collings, Ronald J. Itri, Eric Hines, John Stark.

THE RECORD

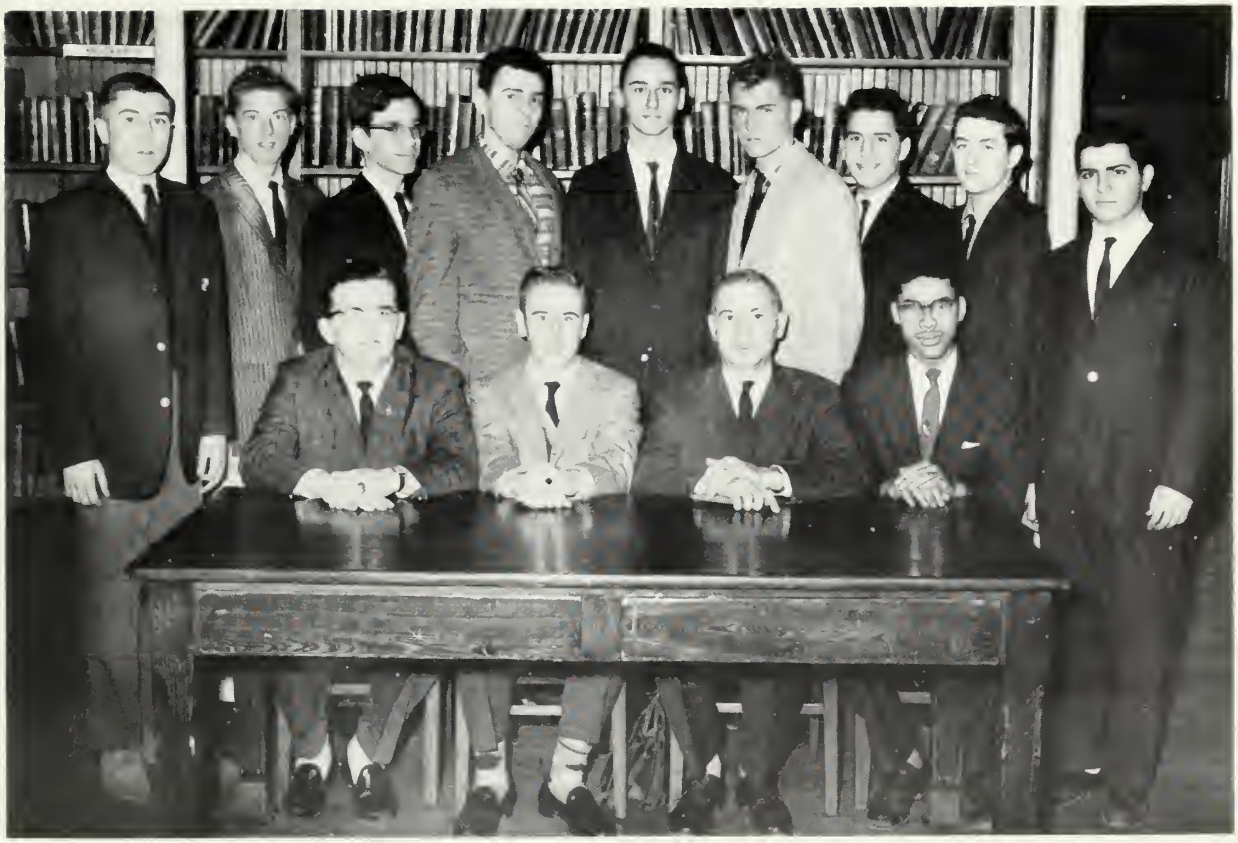

First Row (left to right): Daniel Wiles, Robert Maciel, Mr. Heins, Adviser; Anthony Senna.
Second Row (left to right): Donald Brown, Robert Fay, Carl Schneider, Myron Sachs, Jason Stengel, Alan Butters, Sheldon Spiegel, Walter Kenney, Harold Visnick.

This year, the *Record* received its third consecutive first place rating from the Columbian National Scholastic Press Association. Along with the school's 140th anniversary, the *Record* celebrated its Diamond Jubilee, and a special edition was printed to commemorate the school's founding.

As in past years, the *Record* served as an outlet for the creative talents of the students of the school. Always trying to improve, the general layout of the magazine this year was rearranged to present a more pleasing appearance. The covers were all based on an anniversary theme, and much research went into the artwork finally shown. The essays, fiction, poems, and picture stories were well received by the student body, and the most popular feature this year was the teacher interviews. These interviews gave the students a closer look at the men who help to shape their destiny.

The biggest section of the magazine was the sports section, which this year received hand drawn illustrations to brighten up the presentation. The pictures shown tried to capture the most exciting moments of the game, and to record forever the glory of our athletic teams.

LIBRARY CORPS

First Row (left to right): Francis Maguire, Michael Koumarianis, Joseph McLean.
Second Row (standing, left to right): Richard Molea, Harry Collings.

STUDENT GOVERNMENT DAY DELEGATE

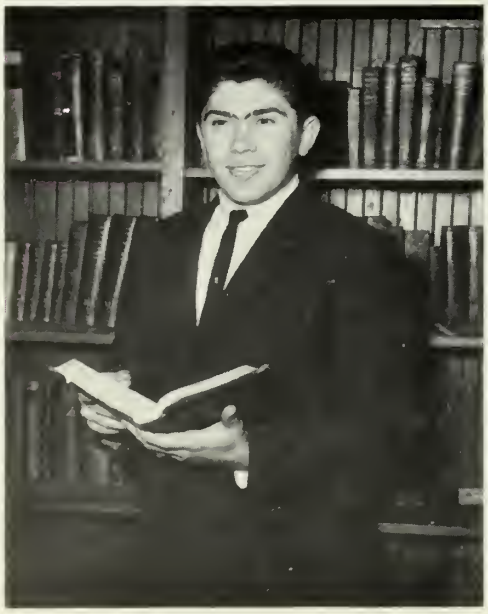

Pasquale Caporale

TIME CURRENT EVENTS AWARD

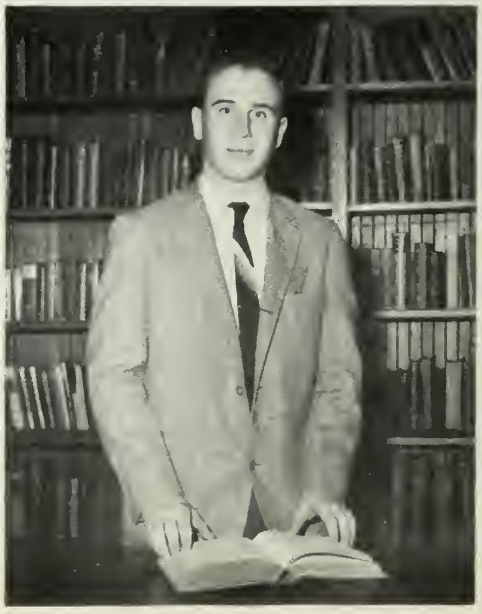

Robert J. Maciel

SENIOR HONOR ROLL

Malcolm B. Awalt

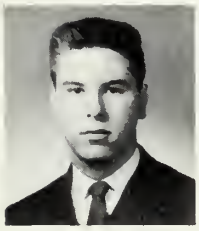
Richard C. Bookman

Paul E. Finer

Neil A. Frank

David J. Gravin

Michael S. Greenside

Andrew M. Hansen

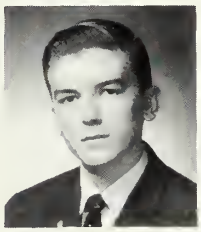
William E. Hawkes

Stephen M. Hourigan

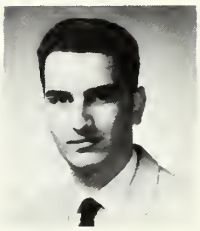
Peter A. Kirkorian

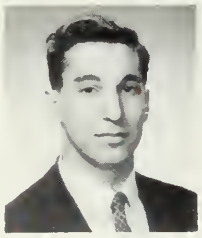
Jeffrey A. Lamia

Algis L. Lapsys

Sumner J. Levenson

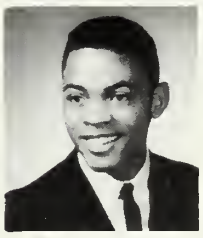
Edward G. Lloyd

Michael P. McLaughlin

Robert J. Maciel

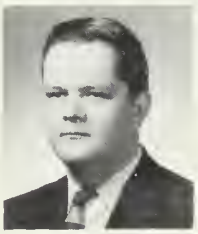
Robert F. Newton

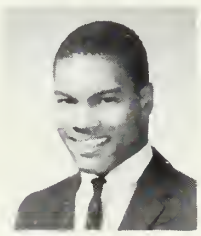
Palmer A. Peters

Robert G. Powers

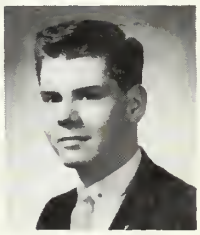
Warren E. Prescott

Edward Rodrigues

Steven J. Rosenthal

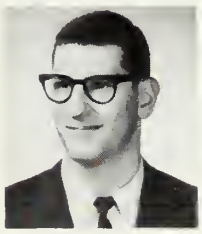
Fred H. Sarke

Jack D. Shear

Peter A. Siegel

Sarkis Simon

Louis Solari

Angelo A. Stamoulis

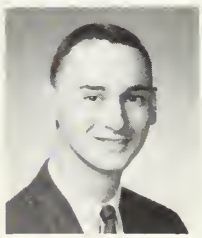
Jason B. Stengel

Paul A. Weinberg

Malcolm B. Awalt

Paul A. Weinberg

Andrew M. Hansen

Angelo A. Stamoulis

Stephen M. Hourigan

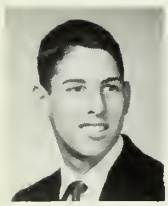

Steven J. Rosenthal

Jeffrey M. Lamia

NATIONAL HONOR SOCIETY

Edward Rodrigues

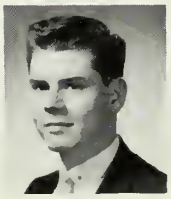

Warren E. Prescott

Palmer A. Peters

Robert J. Maciel

Excerpt from the Charter of the English High School Chapter of the National Honor Society

"Know all Men by these Presents, that Whereas, character, scholarship, leadership, and service are cardinal qualities worthy of encouragement in all schools, therefore the National Honor Society of Secondary School Principals gives, grants, delegates through the authority of this charter the privilege and power to establish condnct and administer the English High School of Boston Chapter as a local chapter of the National Honor Society of Secondary Schools."

The members of the National Honor Society Chapter of Boston English High School were nominated on the basis of their having consistently attained honor-roll marks during the school year, the number of juniors selected being equal to half the number of seniors eligible. Belonging to this exclusive group was an honor and a privilege which served as incentive for others to join. Those whose names appear and other extracurricular activities, these men are prominently represented. Our class may well be proud of its members who belong to the nation-wide organization. We wish them luck. We know that they will be among those who will lead the way in bringing honor and credit upon the name of the English High School of Boston.

Sports

E. H. S. — B. L. S. — 1885

The last team to represent both schools — Boston English and Boston Latin.

FOOTBALL — Undefeated

THE ENGLISH HIGH SCHOOL VARSITY FOOTBALL SQUAD OF 1961

Fourth Row: Eric Himes, Manager; Henry Stefano, Don Quintiliani, Gene Ridge, Tony Bombadieri, Larry Ayres, Leroy Wilson, McArthur Mitchel, Bill Theodore, Manager.

Third Row: Fred Gillis, Jr., Assistant Coach; Barry Hickman, Art Angeles, Marty Parlon, Neil McLaughlin, Dick Medwar, Ben Marks, Frank Troyse, Jim McCook, Steve Monsein, Wilbur Burrell, Manager.

Second Row: Patrick King, Assistant Coach; Clyde Dempsey, Tom Meany, John McQueeney, Preston Johnson, Ed East, Fred Prifty, Frank Veino, Joe Caprini, Dick Lillis, William Stewart.

Front Row: Joseph L. Malone, Headmaster; Nick Levins, Ray Abrams, Bob Davis, Ronald Tinker, Bob Cofield, Co-Captain; Mike Addesa, Co-Captain; Eton Wilson, Jim Horan, Dick Layne.

LETTERMEN

Raymond Abrams
Michael Addesa (Co-Capt.)
Robert Cofield (Co-Capt.)
Robert Davis
Richard Layne
Nicholas Levins
Steve Monsein
Frederick Prifty
Eugene Ridge
Ronald Tinker
Eton Wilson
Edward White (Mgr.)
Arthur Angeles
Joseph Caprini
Edward East
Barry Hickman
Preston Johnson
Michael Kehrmeyer
Richard Lillis
Richard Medwar
Stanley Snead
Frank Veino
Lawrence Ayers
Clyde Dempsey
Neil McLaughlin
Benjamin Marks
John McQueeney
Leroy Wilson
James McCool

Co-Captains Michael Addesa and Robert Cofield

CITY CHAMPS

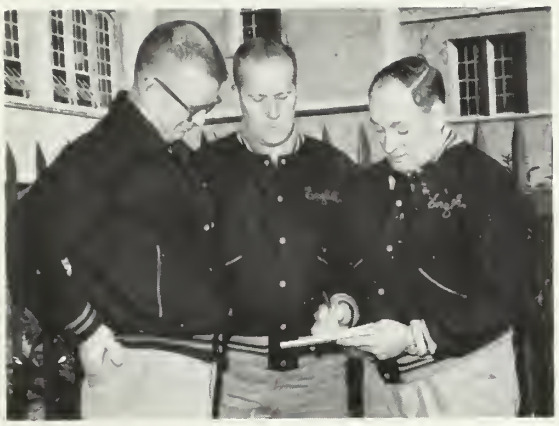

On Tuesday, September 5th, a team with a nucleus of four returning starters, met for the first official practice of the 1961 campaign. With only two and a half weeks to do so, our fine coaches worked to put together a functioning unit which would meet a strong South Boston in its jamboree.

Because of the shortage of city teams, the Blue and Blue had to divide its squad into two teams. The junior varsity would meet Jamaica Plain on Wednesday, and the varsity would meet South Boston on Friday.

ENGLISH 6 — JAMAICA PLAIN 6

In the opening jamboree, the English J. V.'s tied Jamaica Plain 6-6 with Bill Porter scoring for the Plains and Dick Lillis scoring for English. Trailing 6-0 with time running out, Barry Hickman threw a long strike to Ayres for a play which covered fifty-five yards and brought English to the J. P. eighteen yard line. A combination of fine leadership by Barry Hickman and the hard running fullback Dick Lillis led English to the two yard line, where Dick the "workhorse" Lillis finally carried the ball across.

ENGLISH 8 — SOUTH BOSTON 6

On the following Friday English fielded a team consisting of four seniors, four juniors, and three sophs. Preston Johnson scampered forty-seven yards on the opening play for a touchdown, only to find that there was a penalty on the play, and the score had been called back. The revenge minded English finally was forced to give up the ball and in came a defensive unit which was to earn much fame throughout the season. On the third play Bob Cofield intercepted a South Boston pass and ran twenty-nine yards for a touchdown. After scoring a very expensive conversion, Bob Cofield received a dislocated elbow and was lost for six weeks. English, for the first time, was without the capable leadership of Cofield and the weight of the running game was put onto the shoulders of Dick Layne. A South Boston punt rolled all the way to the English two, and the double Blue took over. A stray English pass was intercepted by South Boston and in four plays they scored on a pass from Cuniff to Bilton. The conversion attempt failed and English emerged with an 8-6 victory.

ENGLISH 36 — TECH 6

In the seasons opener English defeated heavily favored Tech team 36-6 behind the scoring of Nick Levins, Preston Johnson, and Dick Layne. Dick Layne scored first on a twenty-two yard line jaunt in the opening period. Marks rushed the conversion and English led 8-0. Johnson scored twice and Levins once in an explosive second period, where twenty of the thirty-six points were scored. After an Eton Wilson conversion, English left the field with a half-time lead of 28-0.

There was no further scoring until in the fourth quarter, when Nick Levins faked beautifully and the ball down the sidelines forty-one yards for the score. English added two more points on a pass from Levins to Angeles. Tech finally scored on the last play of the game on a pass from Allen to Osgood. At this time in the game the English defensive unit had been removed and its record was still unblemished.

ENGLISH 14 — GROTON 8

The annual trip to Groton was highlighted when the team's bus broke down on Route 9 in Brookline. The team finally arrived in Groton only to find that they were to play in the hot sun under a temperature of 92°. The heat seemed to affect the team through the entire game. After a scoreless first period Groton School registered six points when Captain John Goodenough blocked a Jim Horan punt and recovered it in the end zone. A Gregory to Pierce pass was good for two more points and Groton led 8-0. Co-Capt. Mike Addesa recovered

a Groton fumble late in the second period, and English was now knocking on the door. Dick Layne plunged over from the five and a Hickman to McQueeney pass evened the score. In the third period Tom Meany and Eton Wilson teamed together to recover another Groton fumble. English capitalized on the Groton error as sophomore fullback Ben Marks streaked twenty-two yards down the sidelines for the score. English won a well played ball game 14-8.

ENGLISH 30 — B. C. 0

Revenge-minded English after a sluggish first period, took command of first place in the City League by scoring at least once in each of the last three periods. Dick Layne sets the pace with three touchdowns. Layne opened the scoring by taking a fifteen yard touchdown pass from Nick Levins on the second play of the second period. Bennie Marks made it 12-0 midway through the period by going twenty six yards with a pitchout.

Layne racked up touchdowns in the third and fourth periods as English put the game on ice. His third period score came on a quick pitchout that carried five yards. Mid-way through the fourth period Layne added another on a pitchout which was good for two yards. Preston Johnson closed out the scoring late in the fourth period by racing twenty-seven yards behind fine blocking by the line. The English defensive unit has yet to allow a score.

ENGLISH 67 — DORCHESTER 0

After a two week layoff the anxious Blue and Blue team scored the largest number of points in Boston Schoolboy football since 1919. Halfbacks Layne and Prifty led the way to the romp with three touchdowns each while Preston Johnson, Marks, and Larry Ayres each had single tallies. On the first play from scrimmage Dick Layne "The Butterball Express," dashed seventy-five yards for a score. English again scored the next play they had the ball, Preston Johnson went fifty-five yards for the score and he added his second of extra points. Layne again dashed through the Dorchester team and this time for twenty-six yards. After English built up a 29-0 first period lead on a Fred Prifty run, Coach Stewart pulled out the first team and tried to hold the score down. Shortly after the start of the second half Ben Marks scored on a three yard plunge and a Hickman to Horan pass was good for the conversion. Nick Levins fired a thirty-six yard strike to Layne two minutes later and Art Angeles added two more to bring the score to 45-0. In the fourth period Co-Capt. Mike Addesa added two more when they tackled a Dorchester ball carrier in the end zone. A forty yard run by Fred Prifty and a Stefano to Ayres pass gave English two more touchdowns. Gene Ridge, a defensive specialist proved his versatility by driving into the end zone with the final two points of a "good day."

ENGLISH 37 — TRADE 6

The Blue and Blue posted its fifth straight victory of the season as it blasted Trade 37-6 in a very bruising contest. Encouraged by the return of Bob Cofield, English jumped off to a 16-0 first period led and continued to march throughout the game. Preston Johnson opened the scoring early in the first period as he hurdled into the end zone from the four yard line. Johnson duplicated the previous play to make the score 8-0. Bobby Cofield added six more points on a three yard plunge, as he carried six trade tacklers into paydirt. Johnson again converted with just two minutes gone in the second period. "Butterball" Layne scampered seventeen yards around right end, behind a fine block from McQueeney, for the score. Layne added the conversion and English now led 24-0.

After an English miscue handed the ball over to Trade on the four yard line, the fine defensive unit held firm and prevented a Trade score. The fired up Trade team was not to be denied. Following an English punt the Tradesmen marched forty-nine yards in ten plays with John DeVeer running sixteen yards for the

score. This score turned out to be the only touchdown against this fine defensive unit throughout the entire season. Following a third period in which the best won out, Layne and Johnson each scored and Prifty kicked the extra point.

A hard and determined effort on the part of the Blue and Blue, proved to be the key factor in this win.

ENGLISH 41 — TECH 8

Sparked by a brilliant performance from full back Bob Cofield, English trimmed Tech 41 to 8, to win the Boston City League Championship before an estimated crowd of 4500. Cofield playing in his second game, teamed with Dick Layne to roll up a 35-0 lead at half time and insure the big win.

Since losing to English 36-6 in the opening game, Tech had won six straight and another win would have tied it for first place. But Cofield saw that things were different. Mid-way through the first quarter he went sixty-two yards with a power pitchout left for a touchdown. Less than a minute later he cut down the last two men with a crisp block as running mate Layne went seventy-six yards with a punt return to put English in front 14-0 at the quarter.

In the second period, after Preston Johnson intercepted a Tech pass at mid-field, Cofield took the pitchout to the right this time and raced forty-seven yards for another score. Before the half was over he again delivered the last block as Layne went seventeen yards off right tackle for a score and then later intercepted a pass and went twenty-three yards to the Tech one yard line where quarterback Barry Hickman went over. English made the score 41-0 in the third period when Art Angeles drove in from seven yards out. Tech didn't cross the English 35 until less than a minute to go. From the seventeen, Tom Montgomery passed to end Joe Cunio in the end zone for its lone score.

"Congratulations, Champs."

ENGLISH 39 — LATIN 0

"Unbeaten English High dazzled rival Latin with a set of sparkling backs and some savage line plays while smashing to a 39-0 triumph in the diamond jubilee edition of the nation's oldest public school rivalry before 22,000 at Harvard Stadium yesterday."

This was the only way in which one of our local newspapers could describe probably, the greatest assembly of high school football players of our age on Friday, November 24, 1961.

It all started on a cold, misty morning when Co-Captains Mike Addesa and Bob Cofield led the Blue and Blue down the sidelines to begin their warm-ups; at 10:20 English won the toss of the coin and elected to receive and from that time on, a smile never dawned on the face of a Latin.

After battling a determined group of Latins for eight minutes in the first period, English sparked by the eighty-six yard touchdown of Bob Cofield, marched on to an overwhelming victory over Latin. Bob intercepted a Mitch Sikora pass, which was deflected by the onrushing Mike Addesa, and didn't stop running until he felt "pay-dirt."

Dick Layne added another score with a dazzling forty-two yard exhibition of fine running mid-way through the second period with Bob Cofield adding the conversion, for a 14-0 half-time lead.

The crowd was hardly in its seats after intermission when Cofield posted another touchdown on the day's most brilliant run. Bob took a Nick Levin's pitch-out on the Latin thirty-nine and fought and bullied his way into the end zone. The game was out of hand now and it was just a matter of how much.

Following a fifty-four yard drive Dick Layne, the most underrated football player in the state, plunged in from the one to make it 26-0. Preston Johnson made it 32-0 just minutes later on a fine seventy-one yard runback of a stray Latin pass.

The final score came when Coach Bill Stewart sent Tom Meany and Mike Addesa into the ball game on a fourth down and long yardage situation. Meany, a center, was to punt and Addesa, a tackle, was to center; it resulted in a bad pass from center, and Tom Meany behind the fine blocks of Butch McQueeny and Eton Wilson, went sixty-one yards for the score. Fred "The Toe" Prifty kicked the extra point and the scoring ended.

POST SEASON NOTES

Congratulations are extended to the finest coaches in football; Mr. Stewart, Mr. King, Mr. Gillis, Mr. Doherty, and Mr. Hill. We would also like to say thanks for the tiring hours that they spent with our team.

We wish the best of luck to All-Scholastic selections, Mike Addesa, Bob Cofield, Tom Meany and Eton Wilson.

A sincere "Thank You" is forwarded to Mr. Stewart for his great tips on football and his flawless tips on life.

CROSS COUNTRY

New Bedford - Tech - English - Latin

October 6, 1961

A strong New Bedford team defeated the three top schools in the City of Boston — English, Tech and Latin. The strong men for English were Butch Donahue and John Fowler. Their times were 14:04 and 14:10 respectively. The other point scores were Benny Shefield 14:25, Al Smith 15:02 and Henry Latson 15:14. Those who scored under sixteen minutes were Ron Dixon 15:17, Butch Frierson 15:23, Stan Radonsky 15:28, and Paul Bumpas 15:37.

New Bedford - Tech - English - Latin - Dorchester

October 12, 1961

Twice in two weeks the strong New Bedford team demoralized the Boston Schools — Tech, English, Latin, Trade and Dorchester. Bob (Butch) Donahue led the way for English by placing first for the second time in two weeks. His time was 13:33. Other point scores were Al Marston, John Fowler, Captain John Taylor, and Hank Latson. Their times were as follows: 13:48, 13:52, 13:59 and 14:20. Others to break sixteen minutes were Butch Frier, Stan Radonsky, Ron Dixon, Paul Bumpus, Russell Smith, Bobby McDonough and Pat Caporale.

CITY MEET

Tech 34 - English 45 - Trade 80
Latin 81 - Dorchester 141

October 19, 1961

Our team, even though they came in second, did extremely well even though we were missing some of our strong legs from last year. This loss cost the City Meet. Butch Donahue in his best meet of the year finished first for English with the time of 13:44. Scores for the Blue and Blue were John Fowler 13:59, Benny Shefield 14:13, John Taylor 14:16, and Hank Latson 14:43. Those under the sixteen minute barrier were Al Marston, Ron Dixon, Stan Radonsky, Butch Frierson, Dwight Logan, Bobby McDonough, Jim White, Paul Bumpus, and Pat Caporale.

REGGIES

Tech 36 - English 63 - Latin 87 - Trade 89
Roslindale 114 - East Boston 158 - Dorchester 187

October 26, 1961

In this handicapped meet English faced Tech with the loss of our best men. Tech had beaten us three years in a row. Butch Donahue led the English team into a second place with the time of 13:36. John Fowler finished a strong second with a time of 13:52. The scores for English were Hank Latson 14:29, Captain John Taylor 14:33, and sophomore Al Marston 14:37. Those who broke under sixteen minutes were Ron Dixon, Stan Radonsky, Butch Frierson, Russell Smith, Bob McDonough, Dwight Logan, Paul Bumpus, and Pat Caporale.

CLOSING

To a strong spirited team we offered thanks: to Captain John Taylor, Hank Latson and Stan Radonsky; also to our returning team members: Butch Donahue, Al Marston, Butch Frierson, Ron Dixon, Dwight Logan, Russell Smith, and Bobby McDonough.

Captain John Taylor

SWIMMING

SCHEDULE

English 52	M. I. T.	43
English 53	Waltham	41
English 51	Leominster	43
English 61	Rindge Tech	34
English 56	Brockton	41
English 51	Brown	44
English 55	Wellesley	40
English 51	Huntington	44
English 51	Lynn	45
English 49	Andover	46
English 48	Brookline	47

Co-Captains

David Bean

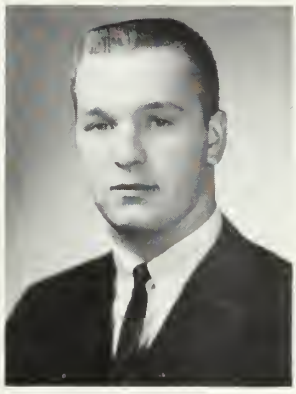

William Murphy

LETTERMEN

David Bean (Co-Captain)
John Butler
Albert Carlson
Edward Doherty
Brian Doris
William Murphy (Co-Captain)
Palmer Peters
Bruno Scholz
Leo Shea

INDOOR TRACK

Captain E. Lloyd

Sitting: Mayo, Phillips, Farrar, Austin, Green, Borden, Sumpter, Dixon, Leonard, Redd, Swarthout, Managers Sandler and Rubbicco.

First Row: Morse, Taylor, Bailey, Carrick, Carter, Lloyd, Neville, Sheppard, Cave, Krikorian, Runey, Latson, Wilson.

Second Row: Odware, Delvental, McDonough, Bowden, Senna, Chambers, Johnson, Doelan, Lee, Frierson, Johnson, Donahue, Hickman, Fowler, Logan, Beumebus, Wood, Byers.

Back Row: Forsythe, Marks, Williams, Yaffe, Zahn, DiPaolo, Vaughn, Faherty, Harris, Sligh, Noonin, Marston, Sullivan, Ledwith, Vlahos, Snow, Waltower, Watts, Himes.

1962 STATE CHAMPIONS

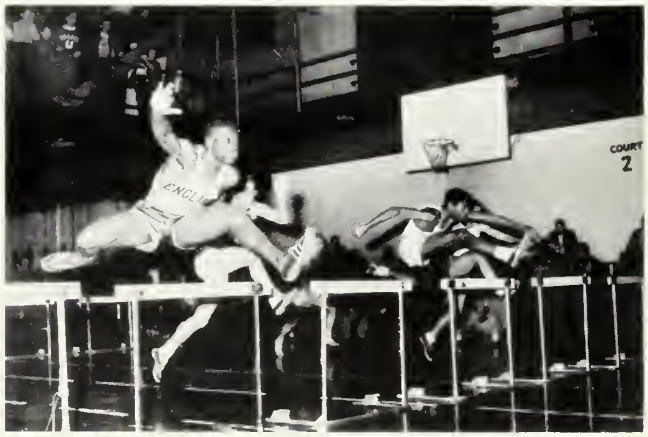

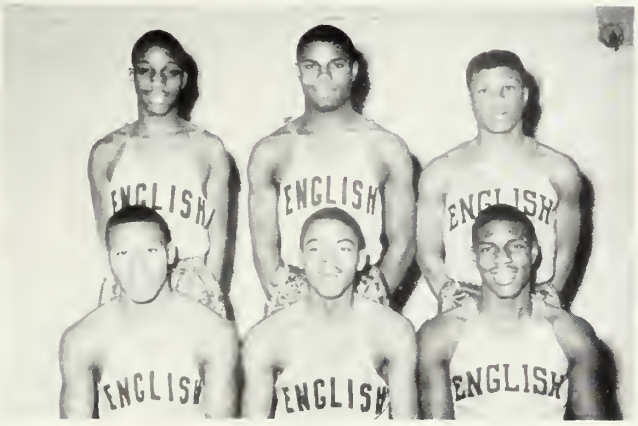

INDOOR CLASS "A" RELAY

First Row: D. Neville, E. Lloyd, E. Sheppard.
Second Row: H. Latson, A. Carter, B. Marks.

INDOOR TRACK — FIELD EVENTS

First Row (left to right): Coglia, Coyne, Dempsey, Teebagy, Langford, Kehrmeyer, Osofsky, P. Bombardieri, A. Bombardieri.

Second Row (left to right): LoPresti, McCool, Cofield, Dixon, Duffy, Lindahl, Grabski, Carrick, Oliva.

Third Row (left to right): Cullen, Ciampa, Layne, Mazzarino, Laymon, Laham, Mavitz, Parlon, McAlpine.

HOCKEY

LETTERMEN

Arthur Angeles
Larry Ayers
Patrick Bowes
Louis Carangelo (Co-Captain)
Steven Carroll
Gene Corbett
Gregory Doherty
Daniel Donahue
Duncan Ellie
Richard Lehmann
Richard Lillis (Co-Captain)
Robert McKenna
Joseph McLean
Joseph Mankewich
Michael Morrissey
Brian Murphy
Steven Palder
Richard Perrier (Manager)
David Reilly
John Reilly

Co-Captains
Louis Carangelo Richard Lillis

SCHEDULE

English	6	Trade	5
English	7	Dorchester	4
English	1	B. C. High	3
English	2	Technical	1
English	4	Trade	3
English	7	Dorchester	0
English	1	B. C. High	1
English	0	Technical	5
English	2	Latin	8
English	4	Trade	6
English	6	Dorchester	2
English	2	B. C. High	6
English	0	Technical	4
English	1	Latin	8

The Blue and Blue Hockey Team of 1962 provided its fans with many thrills during the season. The team was under the able direction of Co-Captains Lou Carangelo and Dick Lillis.

In the defensive area the team was lead by Co-Capt. Carangelo and Dave Reilly. This combination was backed up by wingman Dick Lillis and senior defenseman Brian Murphy. The nets were well tended by junior goalie Steve Palder, who made numerous excellent and thrilling saves during the season.

Although the team finished in fourth place with a 6-7-1 record, this was not a true indication of the teams ability, as the team turned in its best performances against B. C High and Technical, two powerhouses in the league.

Congratulations are to be extended to Co-Captains Lou Carangelo and Dick Lillis for making the City League All-Star Hockey Team. Their fine play-making and teamwork throughout the season was well rewarded by this honor.

With several lettermen returning, Coach Stewart should be quite pleased with next year's team. With Dick Lillis as its Captain, the team may look forward to a successful season.

A special note of thanks to Coach Stewart for another season of fine coaching service.

BASKETBALL

First Row (left to right): Tucker, Skulte, Washington, Smith, Thanas, Kucherer, White.

Second Row (left to right): Coach King, Manager Chin, Manager Kownarianos, Johnson, Tyrance, Sheffield, Butters, Pagington, Koelln.

LETTERMEN

E. Skulte
J. Sheffield
A. Smith
S. Snead
S. Washington
R. Cofield
J. White
P. Johnson
A. Butters
R. Siegel
L. Tucker
P. Thanas
J. Kucherer
Manager Chin
Manager Pagington

SCHEDULE

English	71	Technical	55
English	56	Dorchester	40
English	56	B. C. High	66
English	42	Technical	41
English	73	Trade	47
English	66	Dorchester	46
English	49	B. C. High	51
English	61	Trade	48
English	78	Latin	64
English	54	Technical	51
English	51	Dorchester	49
English	59	B. C. High	82
English	58	Trade	42
English	45	Lawrence Central	56

The 1962 basketball season was one of great excitement from beginning to end. Boston English, City Champ football line coach, Joseph King, became the head coach in Basketball. For the first time as a basketball coach, Mr. King deserves much credit for bringing the basketball team into second place in the City League.

The teammate intended to lead E.H.S. to victory was Captain Bob Siegel. In a post season scrimmage game with South Boston High, Bob the gunner, received a broken leg and was out for the season. This was a big loss and Skulte became Captain-elect.

The season opened with English winning its 1st victory over Tech High, 77-55. Alfred Smith, 1st year on E.H.S. team was high scorer with 18 points. This was just the beginning for Al, who became the highest scorer on the team. With the aid of Washington and Skulte, the shooting of Johnson and Sheffield and the defensive work of Stan Snead, it lead the team to many victorys.

E.H.S.'s only losses were to the invulnerable unbeaten B. C. High. The 1st game was lost 56-66. In the 2nd game both teams were ready and determined to beat the other. This was E.H.S.'s only chance to tie for 1st place. Both teams played clean and hard. At the 1st half, E.H.S. was behind 24-26. English then went into a press to delay the opponents shots. With one period to go English was down one point. With both teams fighting hard for victory, the score was tie 49 to 49. With 1 minute left, All-City Bob Kuddis of B. C. High dropped in a jump shot to a heartbreaking English High defeat.

This did not stop victory for English High for they went on to beat every team including arch rival Boston Latin to qualify for the Tech Tourney at Boston Garden. Lawrence Central High beat English 54-45 to eliminate E.H.S.

So ended another season with 10 wins and 3 losses, for a successful season for Coach King and the English High Basketball team.

OUTDOOR TRACK

LETTERMEN

William Barnes
Joseph Bruno
James Dillahent
Stephen Dixon
Richard Doneland
Delano Farrar
Robert Fox
Barry Hickman
Wayne Langford
Gerald Lynch
William Morse
Richard Peters
Larry Phillips
Benton Sheffield
Reginald Stevens
Pierce Waltower
Howard Watts
Lewis Wood

English High School, defending City Champs, experienced a most successful track season. At the University of Pennsylvania "Penn Relays," English finished fifth in a field of 381 schools. The St. John's Relays was one of the highlights of the year. The relay team of Carter, Lloyd, Neville, and Wilson broke the mile record with a shattering 3:26.4. The team of Carter, Lloyd, Wilson, and Marks also won the 880 with a new record of 2:32.1. The Blue and Blue went on to finish well in other events of the day.

At the Belmont Relays the strength of the record-breaking relay team was again displayed in the winning of the mile and a second place in the 880.

Captain E. Lloyd

The battles for the City and Regimental titles were heart-breaking since we were forced to settle for second place.

The thrill of the year was the winning of the Brown Interscholastic Meet. English, the only Boston school ever to win this meet, won it for the second time since 1906. In this meet, Lloyd won the 440, the relay team took the 880, and Al Smith won a spectacular high jump event.

The Class A State Meet was also a success with Lloyd winning the 440 and Smith and Carter scoring in their respective events. Our hopes for winning the All Class State Meet were dampened when English was forced to finish a close second in the relay.

The track team, as well as the entire school, extends its thanks to Coach Gillis for a year of exhiliarating successes. With a number of lettermen returning next year, Coach Gillis is assured of another superb track team.

BASEBALL

LETTERMEN

Thomas F. Aylward
Alan L. Butters
Stanley C. DeMartinis
Edward J. Foley
David C. Gilman (Asst. Mgr.)
Stephen E. Grolnic
Richard W. Jagelski
Robert J. Laucka
Richard J. Lillis
Michael LoPresti, Jr.
James P. McCarthy
John H. McQueeney
Robert D. O'Toole
Anthony R. Picarello
Frederick S. Prifty
Peter S. Rae (Asst. Mgr.)
Carl J. Salvi (Head Mgr.)
Anthony J. Scavongelli
Robert S. Siegel
Henry E. Smith

SCHEDULE

English	9	B. C. High	10
English	8	Dorchester	0
English	5	Boston Trade	7
English	2	Technical	13
English	7	B. C. High	5
English	6	Dorchester	4
English	2	Groton	1
English	20	Trade	3
English	7	Technical	3
English	6	Lawrence Academy	0
English	4	Latin	3
English	6	Andover	4
English	8	B. C. High	9
English	13	Dorchester	8
English	6	Trade	1
English	9	Technical	8
English	1	Latin	5

Co-Captains
Robert O'Toole Frederick Prifty

CREW

With the largest turnout of candidates in recent years to choose from, Coach Gillis began the practice sessions during the April vacation. Under the guidance of Captain Joe Campisi, the first boat, composed of returning lettermen, and also the second boat, began to show great improvement.

The first two races were postponed due to inclement weather, but by racing twice a week for several weeks, the lost time was recovered.

The season opened with the usual tension and excitement of the first race. Even with Joe Campisi's broken oar the first boat managed to keep a tight lead over Latin, but the splintering of another oar halfway down the course gave Latin a close victory and English an exasperating third. The second boat, however, easily beat all competition in its race.

The first boat in the second race avenged its previous loss by beating Latin by several boat-lengths. The second boat also beat Latin in a tight race making it a clean sweep for the afternoon.

The third race again found the first boat victorious, but the second boat, suffering from the absence of four regulars, had to be content with second place. At the end of six races, English lead its closest contender by three points. The close of the season found English again on top as city crew champs.

Although he is hampered by the loss of several seniors, Coach Gillis intends to keep the City Championship in the hands of English High. The E.H.S. Crew Team will surely do their best to see he is not disappointed.

LETTERMEN

Peter Ahern
Robert Atkinson
Stephen Borkowski
Joseph Campisi
Joseph Corvino
James Divver
Walter Evans
Andrew Hansen
Thomas Hyland
Richard Jameson
Gary Krause
Michael McGann
David Michelson
Joseph Miller
Robert Moynihan
William Nelson
Thomas O'Keefe
Charles Parker
Robert Ronzio
John Sacco
Joseph Underwood
Sheldon Yunes

Military Drill

1918

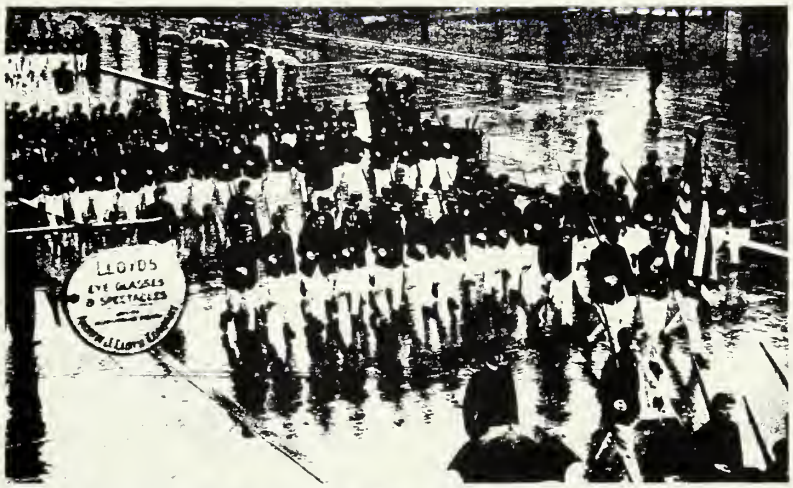

1962

SENIOR COMMISSIONED OFFICERS

FIRST REGIMENT

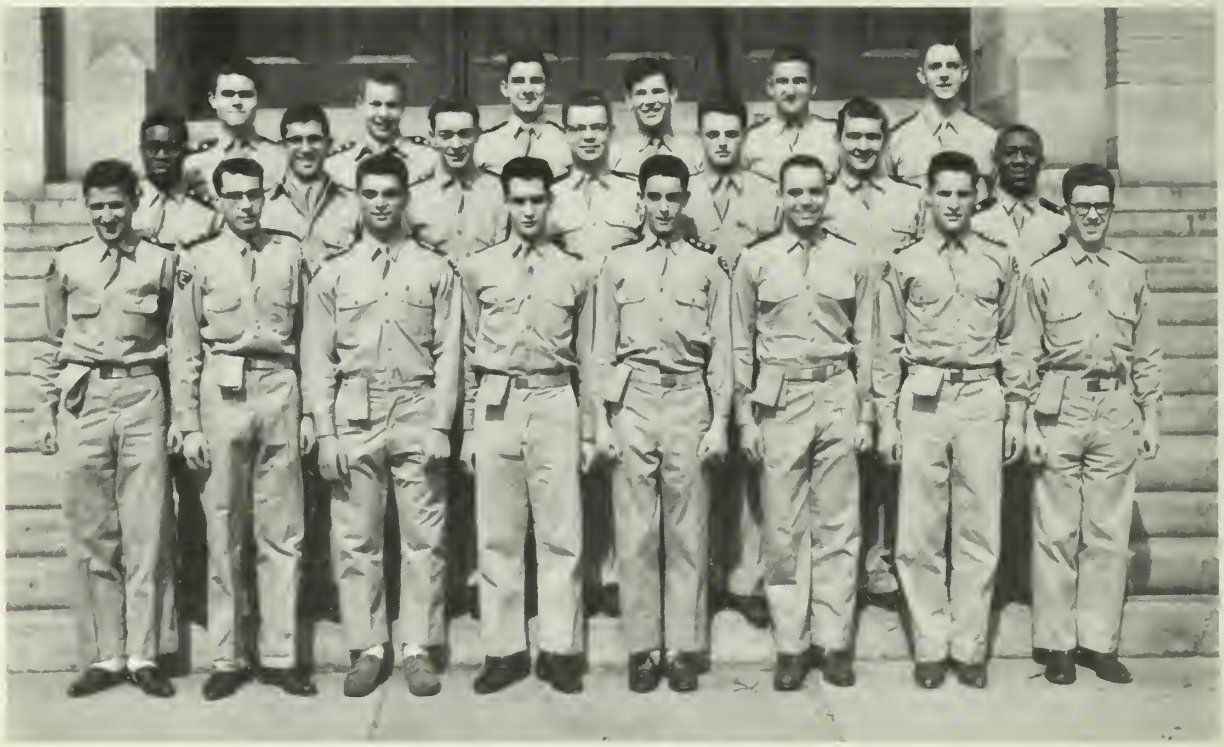

SECOND REGIMENT

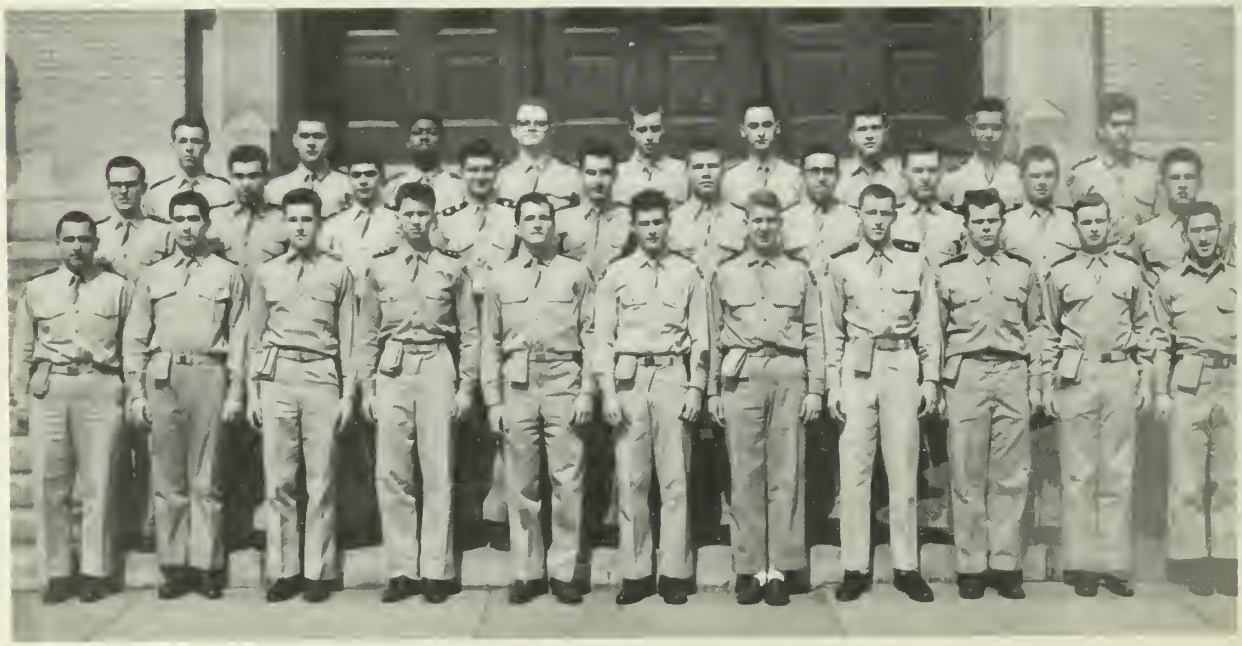

TRICK DRILL TEAM

SCHOOL BAND

ENGLISH HIGH SCHOOL PRIZE DRILL WINNERS

FIRST REGIMENT

4th Co., Colonel Joseph S. Campisi; 3rd Co., Lt. Colonel Robert S. Gill; 7th Co., Major (1st Bat.) Martin V. Dolan; 1st Co., Major (2d Bat.) Stephen M. Hourigan. 2nd Co., Major (3d Bat.) Anthony L. DiPietro.

MANUAL OF ARMS

Antonio F. Holland, Raymond P. Abrams, Anthony F. Caggiano, Peter J. Bombardieri, John J. Gartland, Walter P. Kenney, Richard D. Bamberry, Bruce S. Goodwin, William T. Morse, Martin B. Cransky.

INDIVIDUAL MEMBERS OF BAND

Robert A. Fraccastoro, Gerald S. Davidson, John V. Childs, Stephen R. Osofsky, David J. Gravin, Francis Brady, Anthony A. Marino, Jr., Eugene F. Ridge, Jr., Joseph F. Uretsky, David J. Keyo, Billy D. Killen, Stephen M. Rosoff, Douglas B. Fraser.

SECOND REGIMENT

6th Co., Colonel James V. Wright; 4th Co., Lt. Colonel Vincent C. Goglia, 5th Co., Major (1st Bat.) Robert A. Griffin; 7th Co., Major (2d Bat.) Hugh M. Taylor; 1st Co., Major (3d Bat.) Erich A. Schulze.

MANUAL OF ARMS

Paul LaToracca, Robert P. McDonough, Theodore Silva, Eton Wilson, Philip Tardanico, John Taylor, Thomas J. O'Keefe, Francis J. Miethe, Sidney G. Parker.

INDIVIDUALS IN DRUM & BUGLE CORPS

Major H. Lewis, Robert Kasparian, Frank J. Spitaleri, Richard A. Molea, Kenneth T. Lyons, David M. Adler, Thomas F. O'Connell, Jr., Marchall Grodberg, Chester J. Macierowski, Thomas B. Pizzi, Paul D. Burton, Anthony Antidormi, Edwin J. Barrows, Jr.

SENIOR CLASS DAY

MAY 11, 1962 — 12:00 NOON

FLAG SALUTE: America ..... English High School Band

SCRIPTURE READING ..... Dr. Joseph L. Malone, Head Master

VOCAL SELECTION ..... Michael D. Thornton, '62

OPENING REMARKS ..... William W. Barnes, *President* Class of 1962

HISTORY OF THE CLASS OF 1962 ..... Robert E. Cofield, Vice President Class of 1962

SELECTION ..... English High School Band, Peter C. Siragusa, Director

STUDENT COUNCIL ..... Michael D. Thornton, President, '62

CLASS WILL AND TESTAMENT ..... James M. Horan and
CLASS OF 1962 ..... Kenneth M. Ableman, Executive Committee, '62

SELECTION: "Theme from the Apartment" ..... Robert G. Grushey, '62

PRESENTATION OF CLASS GIFT ..... William W. Barnes, *President* Class of 1962

ACCEPTANCE OF CLASS GIFT ..... Dr. Joseph L. Malone, *Head Master*

CLASS OF 1962 CLASS SONG ..... By Robert A. Fraccastoro, '62
Martin B. Omansky, '62

SENIOR LAWRENCE PRIZE CERTIFICATES
Dr. Joseph L. Malone, *Head Master*

UNITED NATIONS CERTIFICATE AWARD
Dr. Joseph L. Malone, *Head Master*

TIME CURRENT AFFAIRS AWARDS ... Dr. Joseph L. Malone, *Head Master*

LIEUT. (J. G.) PAUL M. HALLORAN, U. S. N. R. AWARD
Dr. Joseph L. Malone, *Head Master*

1962 CLASS BUSINESS ..... Sarkis Simon, '62
Class Secretary-Treasurer

VALEDICTORY ..... Robert J. Maciel, '62

ENGLISH HIGH SCHOOL ALMA MATER ..... English High School Band

NATIONAL ANTHEM ..... English High School Band

RECESSIONAL ..... English High School Band

VALEDICTORY

Look now, and look hard. Within an hour a class that has toiled for twelve years and lived in the marvellous fellowship that has been our high school life for four years will leave this hall and become a name, a record, and a memory. This is our graduation and our reward, and we stand poised to jump into a large world. What lies in it for us — what are we to face?

We are caught, as all people, in the heaving swells and turmoil of a boundless sea of history. The last century has seen a new birth of freedom in the world. Great empires that ruthlessly suppressed the freedoms of their subject peoples and fought desperately for more territory have been destroyed. Slavery has virtually disappeared. Colonial empires have been dissolved, and a league of youthful, aggressive, forward-looking nations has been created from them. The principle of self-determination for peoples of the same nationality is now regarded as an inviolable right instead of a revolutionary and evil presumption.

After the great empires and monarchies were destroyed, other despots, disguised as representatives of democracy, attempted to recreate their nations' former glory, but they too were crushed. Hitler's Germany, Mussolini's Italy, and Hirohito's Japan paid dearly for their attempts at world conquest.

But a more vicious horror, an inexorably creeping form of dictatorship, has noisily entered the arena of world politics and swallowed a large portion of the earth, Communism preaching a socialist heaven, woos and coerces nations into its deadly grasp and then subordinates them and treats them far more cruelly than any of the colonies of the western powers. At the same time it preaches a noble and violent anti-colonialism and grabs power in freed colonial nations still bitter from their foreign rule. The free world has again and again banded together to stop the spread of the communist infection, but continually we lose millions of free people.

The Western powers must stand on the borders of freedom and refuse to concede an iota of liberty or we shall find ourselves standing alone against a communist world.

This, then, is what faces us, and here lies our task. Our generation must take the decisive stand against communism and insure that the freedoms grudgingly extracted in blood over the past century will not be lost. We must stop the infection and create a world in peace and freedom, and we cannot rest until we do. No man is too small, no land too unimportant to save. The goal of the span of man's history — the unification of all mankind into a free association with common goals — *is* within our grasp.

There is much to give us hope that this generation will succeed in the task. The material resources of the free nations of the West are

ROBERT J. MACIEL

far superior to those of the Soviet bloc. Nationalism, by far the most powerful weapon in existence, is drawing the free nations into a closer partnership to protect themselves and each other from Communism. Above all, there is the spiritual power of the West, of those nations and men who have tasted oppression and war and who have been so horrified by its bitterness and tragedy that they will pay any price to remain free. Although suppressed, the religious faith and deep yearning of those people under communism to live free will work for us when the judgment comes.

The seal of the City of Boston declares "Sicut patribus, sit deus nobis" — "As God was to our fathers, so may he be to us." On the hundredth anniversary of this school in 1921 the anniversary poet said of our Alma Mater:

Mother of men, renew in us thy will,
Breathe through us all the spirit that is thine.
We would be faithful soldiers, keeping still
Our purpose firm, our spirit strong and fine.
We know toward what high goals our feet should
press.
Thy sons have shown the way; their nobleness
Shall stir our own. With souls uplifted high,
"The utmost for the highest" as our cry,
We take the burden on our shoulders laid,
We take the task that to our hands is given.
In vain shall these have fought, in vain have striven,
If we prove recreant; but unafraid
Our hearts shall front the future. We must care
For these high freedoms, won with blood and tears
By these thy sons. And whether coming years
Bring peace or clanging war,
All that we have and are
We pledge to thee, O Wonderful and Fair,
Our Country! Show thy need and we will dare!

With the grace of God and loyalty to the spirit of The English High School as set forth in those words, our generation, the men of this city and this school, and those of us graduating now will succeed, if not in creating, at least in paving the road to a world of brotherhood and freedom — the true "family of man."

ROBERT J. MACIEL

SENIOR

STATLER HILTON
HOTEL

PROM

MAY 26, 1962

Graduation

ORDER OF EXERCISES

PROCESSIONAL

"THE STAR-SPANGLED BANNER"

ADDRESS OF WELCOME — William W. Barnes
President, Class of 1962

PRAYER OF THANKSGIVING

We gather together
To ask the Lord's blessing,
He chastens and hastens
His will to make known;
The wicked oppressing
Cease them from distressing,
Sing praises to His name—
He forgets not His own.

We all do extol Thee,
Thou leader in battle,
And pray that Thou still
Our Defender wilt be.
Let Thy congregation
Escape tribulation
Thy name be ever prais'd:
O Lord, make us free.

AWARD OF PRIZES AND SCHOLARSHIPS
Joseph L. Malone, Head Master

Contributions for awards and prizes have been received from many members of the alumni body, and from the Classes of 1863, 1870, 1877, 1880, 1883, and from nearly every graduating class since the year 1883.

FLUTE SOLO
Stephen R. Osofsky, Class of 1962
Accompanied by Eugene DiGirolamo, member of the faculty

REMARKS
George Alpert, Class of 1915
President of E. H. S. Alumni Association

WALTER F. DOWNEY SCHOLARSHIPS
Joseph L. Malone, Head Master

Exercises

SCHOLASTIC ART AWARD

CLASS OF 1911 MEDAL AWARD

Maurice Davis, Class of 1911

CLASS OF 1925 SCHOLARSHIPS

Rubin Epstein, Class of 1925

MELVIN A. SHIKES SCHOLARSHIP
Melvin A. Shikes, Class of 1921

ANDREW B. BOCH SCHOLARSHIP
Andrew B. Boch, Class of 1921

DR. D. LEO DALEY SCHOLARSHIP
Louis F. Musco, Class of 1929

DR. D. LEO DALEY SCHOLARSHIP
Dr. Joseph H. Lipton, Class of 1927

BENJAMIN RICHMOND SCHOLARSHIP
Benjamin Richmond, Class of 1929

CLASS OF 1895
A tribute to Colonel Thomas F. Sullivan
by William H. Batum, Class of 1895

CLASS OF 1895 AWARDS — Joseph L. Malone, Head Master
1. Colonel Thomas F. Sullivan "Good Citizen" Award
2. English Prize

STANLEY GAY HYDE FITCH SCHOLARSHIP
Stanley Gay Hyde Fitch, Class of 1895

PIANO SELECTION
Robert G. Grushey, Class of 1962

MAYOR JOHN F. COLLINS SCHOLARSHIP
James A. Travers, Class of 1944

CLASS OF 1906 SCHOLARSHIP

Monroe First, Class of 1906

JOSEPH KAPLAN SCHOLARSHIP
Herbert E. Kaplan

MOSKOW BROTHERS SCHOLARSHIPS
Jay I. Moskow, Class of 1914

AWARD OF THE MILITARY DIPLOMAS
General Timothy J. Regan, Class of 1925

VALEDICTORY

Robert J. Maciel, Class of 1962

AWARD OF THE FRANKLIN MEDALS
Stanley Gay Hyde Fitch, Class of 1895

AWARD OF THE ACADEMIC DIPLOMAS
Thomas S. Eisenstadt, Member, Boston School Committee

"AMERICA" — The audience will stand and sing the first stanza

RECESSIONAL

E.H.S.
1962

AWARDS PRESENTED AT THE ENGLISH HIGH SCHOOL GRADUATION

NORTHEASTERN UNIVERSITY AUDITORIUM

THURSDAY, JUNE 7, 1962

AWARD OF THE FRANKLIN MEDALS

Malcolm B. Awalt — Robert J. Maciel
David J. Gravin — Michael P. McLaughlin
Andrew M. Hansen — Edward Rodrigues
Stephen M. Hourigan — Angelo A. Stamoulis
Jeffrey A. Lamia

STANLEY GAY HYDE FITCH SCHOLARSHIP
Stephen M. Hourigan $200.00

SCHOLASTIC ART AWARD
Anthony J. M. Senna

CLASS OF 1911 MEDAL AWARD
David C. Gilman

COLONEL WILLIAM H. MEANIX AWARDS
Arthur E. Carter 50.00
Donald L. Neville 50.00

CLASS OF 1925 SCHOLARSHIPS
Sarkis A. Simon 100.00
Peter A. Siegel 100.00

MELVIN A. SHIKES SCHOLARSHIP
William H. Nelson 100.00

ANDREW B. BOCH SCHOLARSHIP
Angelo A. Stamoulis 200.00

DR. D. LEO DALEY CLASS OF 1929 SCHOLARSHIP
Robert E. Cofield 100.00

DR. D. LEO DALEY CLASS OF 1927 SCHOLARSHIP
Eugene F. Ridge, Jr. 100.00

BENJAMIN RICHMOND SCHOLARSHIP
Jack D. Shear 100.00

CLASS OF 1895
Col. Thomas F. Sullivan "Good Citizen" Award
Richard H. Layne 100.00
English Award
Stephen M. Hourigan 150.00

MAYOR JOHN F. COLLINS SCHOLARSHIP
Philip L. Russo 100.00

CLASS OF 1906 SCHOLARSHIP
Anthony J. M. Senna 100.00

JOSEPH KAPLAN SCHOLARSHIP
Jason B. Stengel 400.00

MOSKOW BROTHERS SCHOLARSHIPS
Martin B. Omansky 200.00
David E. Goldenberg 100.00

WALTER F. DOWNEY SCHOLARSHIPS
Malcolm B. Awalt 150.00
Gary R. Albuquerque 150.00
Robert G. Powers 150.00
Edward Ridrigues 150.00
David J. Gravin 100.00
William E. Hawkes 100.00
Robert D. Nathanson 100.00
Daniel A. Wiles 100.00
Kevin R. King 100.00
David C. Gilman 100.00

CUMSTON PRIZES
Michael J. Adessa, Jr. 200.00
Edward G. Lloyd 200.00
Michael P. McLaughlin 200.00

JOHN BOUVE CLAPP PRIZE—CLASS OF 1873
Robert J. Maciel 150.00

CLARENCE WALKER BARRON MEMORIAL SCHOLARSHIP
Andrew M. Hansen 200.00

CHARLES HAYDEN MEMORIAL SCHOLARSHIP
Erich A. Schulze 100.00
Fred H. Sarke 100.00

ALBERT H. WIGGIN MEMORIAL SCHOLARSHIP
Angelo H. Stamoulis 200.00

NEWMAN SILBERT SCHOLARSHIP
William W. Barnes 500.00

ELLIOTT P. FRAZIER SCIENCE SCHOLARSHIP
Wellington B. Fairweather 150.00

LAURENCE R. ATWOOD CHEMISTRY SCHOLARSHIP
Kenneth T. Lyons 150.00

ENOR E. LUNDIN MATHEMATICS SCHOLARSHIP
William H. Nelson 150.00

AMERICAN LEGION MEDAL AWARD
Robert J. Maciel

CLASS OF 1910 AWARD
Louis J. Solari 100.00

CLASS OF 1913 AWARD
Robert D. O'Toole 150.00

JOHN H. WARD SCHOLARSHIP
Paul A. Weinberg 150.00

VINCENT P. MORTON SCHOLARSHIP
Sumner J. Levenson 100.00

CLASS OF 1921 AWARD
Dennis F. Ford 100.00

CLASS OF 1922 AWARD
Peter K. Pagington 100.00

CLASS OF 1934 AWARD
Frederick S. Prifty 100.00

CLASS OF 1962
LAURENCE R. ATWOOD SCHOLARSHIP
Andrew M. Hansen 100.00

MIAH J. FALVEY AWARDS
Joseph T. Chin 50.00
Michael D. Thornton 50.00
Robert A. Fraceastoro 50.00
Thomas F. Aylward 50.00

ENGLISH HIGH SCHOOL HOME AND SCHOOL ASSOCIATION SCHOLARSHIPS
William H. Nelson 150.00
Warren E. Prescott 100.00
Steven J. Rosenthal 100.00
Richard C. Bookman 100.00
Paul E. Finer 100.00
Neil A. Frank 100.00
Michael S. Greenside 100.00
Peter H. Kirkorian 100.00
Algis L. Lapsys 100.00

SCHOLARSHIP ANONYMOUS
Jeffrey A. Lamia 400.00

SEARS ROEBUCK SCHOLARSHIPS
Robert J. Maciel 1,200.00
David J. Gravin 200.00

UNDERGRADUATE SCHOLARSHIPS
Freshmen
Vincent B. Talbot 100.00
Paul J. Willbanks 50.00
Sophomores
Stephen M. Gilman 100.00
Albert F. Dinicola 50.00
Juniors
Lawrence E. White 100.00
Paul D. Greenbaum 50.00

SONG OF THE CLASS OF 1962

By Robert A. Fraccastoro
Martin B. Omansky

(Air: "Aura Lee")

In joyous voice we praise your name,
The name of English High;
Your Triumphs all your sons acclaim,
Our noble English High.
Alma Mater, tried and true!
We'll ever hold you dear . . .
All thro' life we'll turn to you,
Your teachings we'll revere.

Now it's time to bid farewell
To our English High.
As we leave these hallowed halls,
Remem'b'ring times gone by,
English High! English High!
We pledge to you anew
Thro' all the years our loyalty . . .
Our colors: blue and blue!

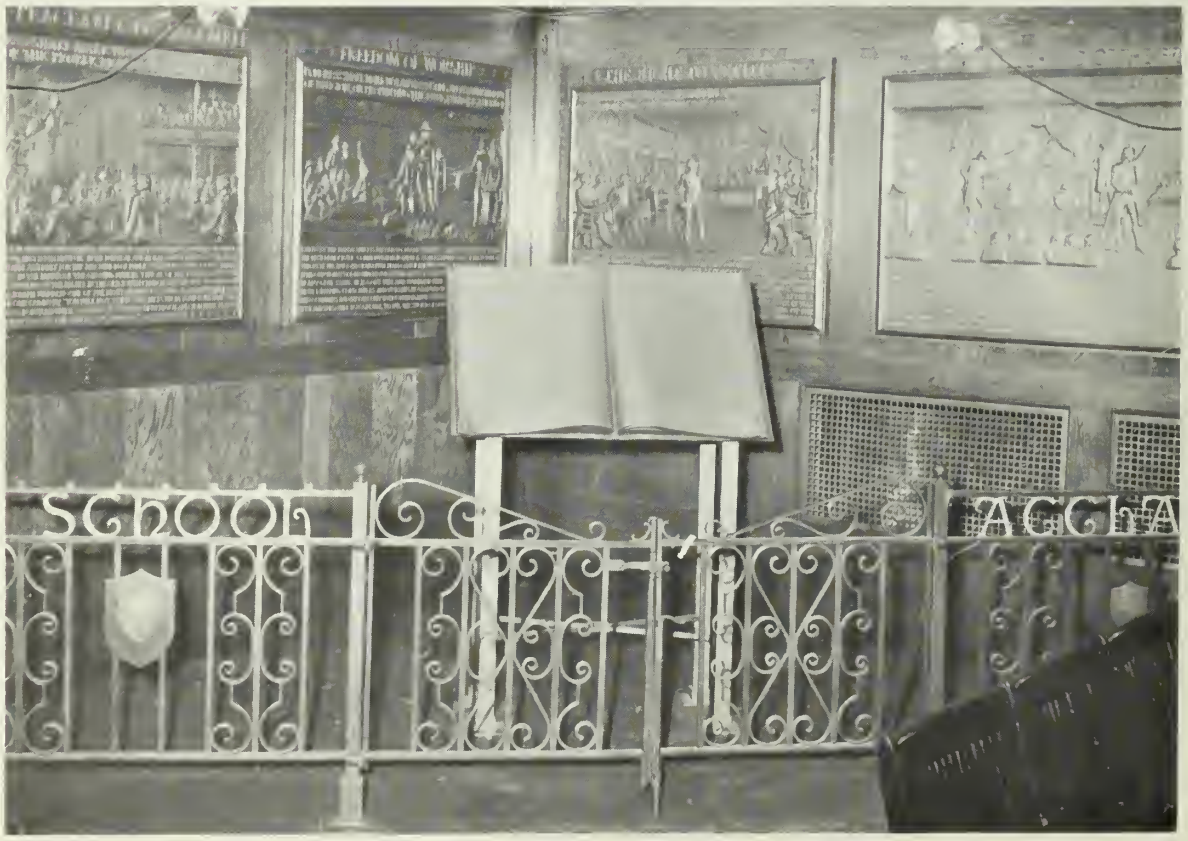

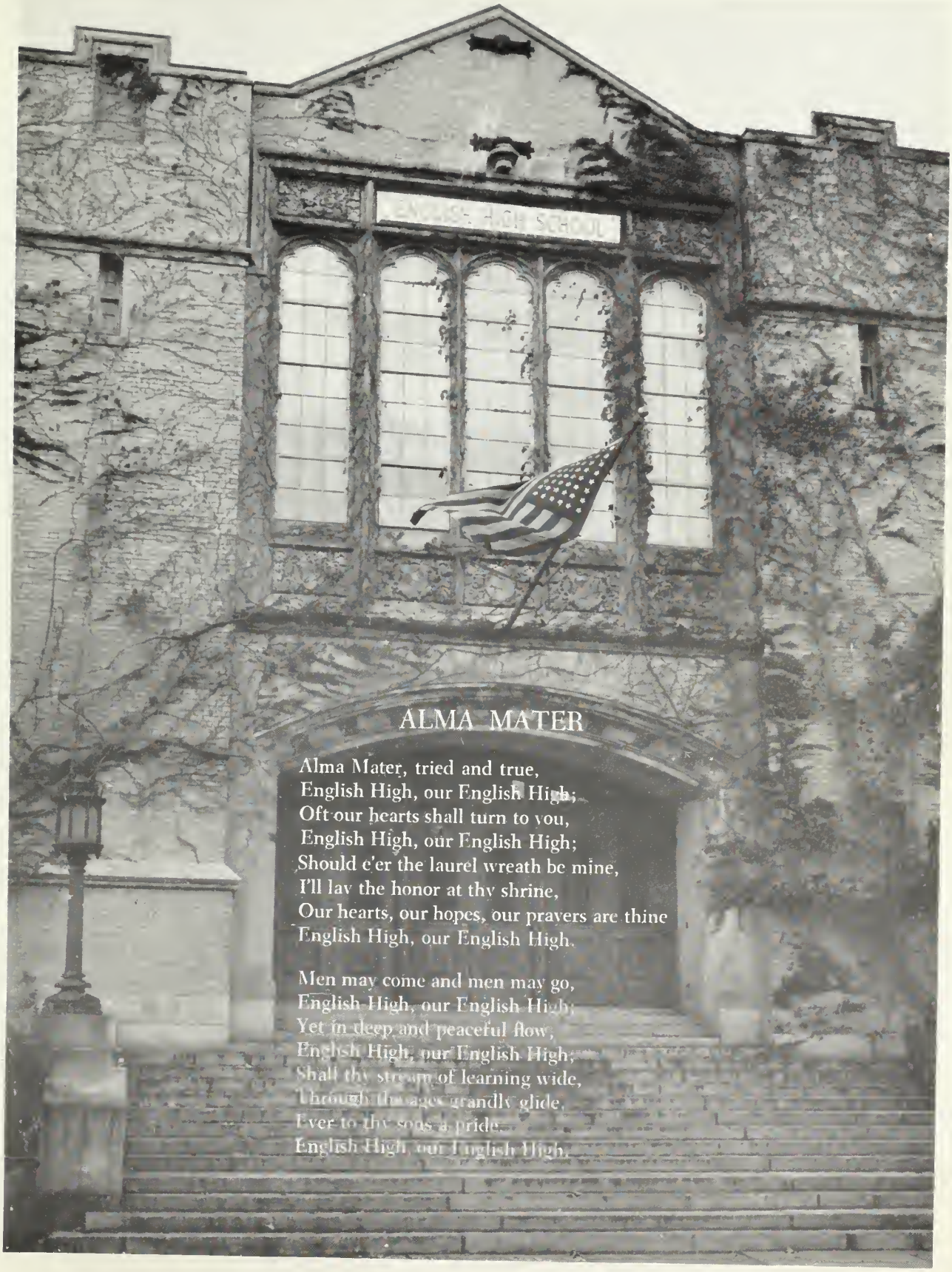

ALMA MATER

Alma Mater, tried and true,
English High, our English High;
Oft our hearts shall turn to you,
English High, our English High;
Should e'er the laurel wreath be mine,
I'll lay the honor at thy shrine,
Our hearts, our hopes, our prayers are thine
English High, our English High.

Men may come and men may go,
English High, our English High;
Yet in deep and peaceful flow,
English High, our English High;
Shall thy stream of learning wide,
Through the ages grandly glide,
Ever to thy sons a pride,
English High, our English High.

Autographs

Autographs

DELANEY PRESS

School and College

Publications

MELROSE

MASSACHUSETTS

PURDY

A Little Better

A little better skill in posing, a little better likeness and Boston's foremost imprint—and you have a much better photograph, much more satisfaction and far wider approval of results. Then we add beautiful covers and scrupulous care in details of packing and, mark it — we deliver on time. No detail escapes our interested care.

367 BOYLSTON STREET

ENGLISH HIGH SCHOOL
Official Photographer